

WILLOW PARK RIDGE - M2780B3F-13DB

Total Area: **4582 Sq. Ft.**
Garage Area: **728 Sq. Ft.**
Garage Size: **3**
Stories: **3**
Bedrooms : **5**
Full Baths : **3**
Half Baths : **1**
Width : **42`-0"**
Depth : **65`-0"**
Height : **28`-6"**
Foundation : **Basement**



WILLOW PARK RIDGE - M2780B3F-13DB

MAIN FLOOR

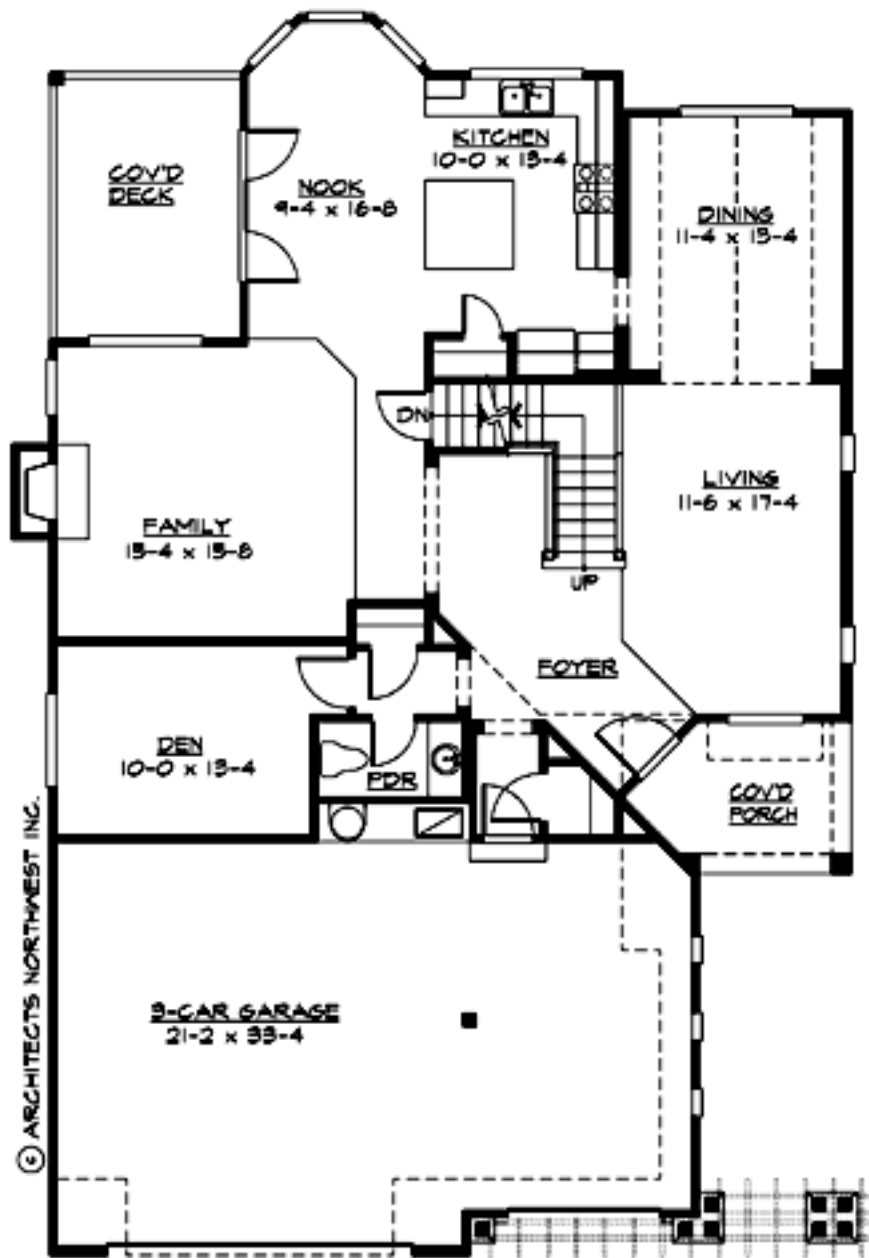

WILLOW PARK RIDGE - M2780B3F-13DB

UPPER FLOOR

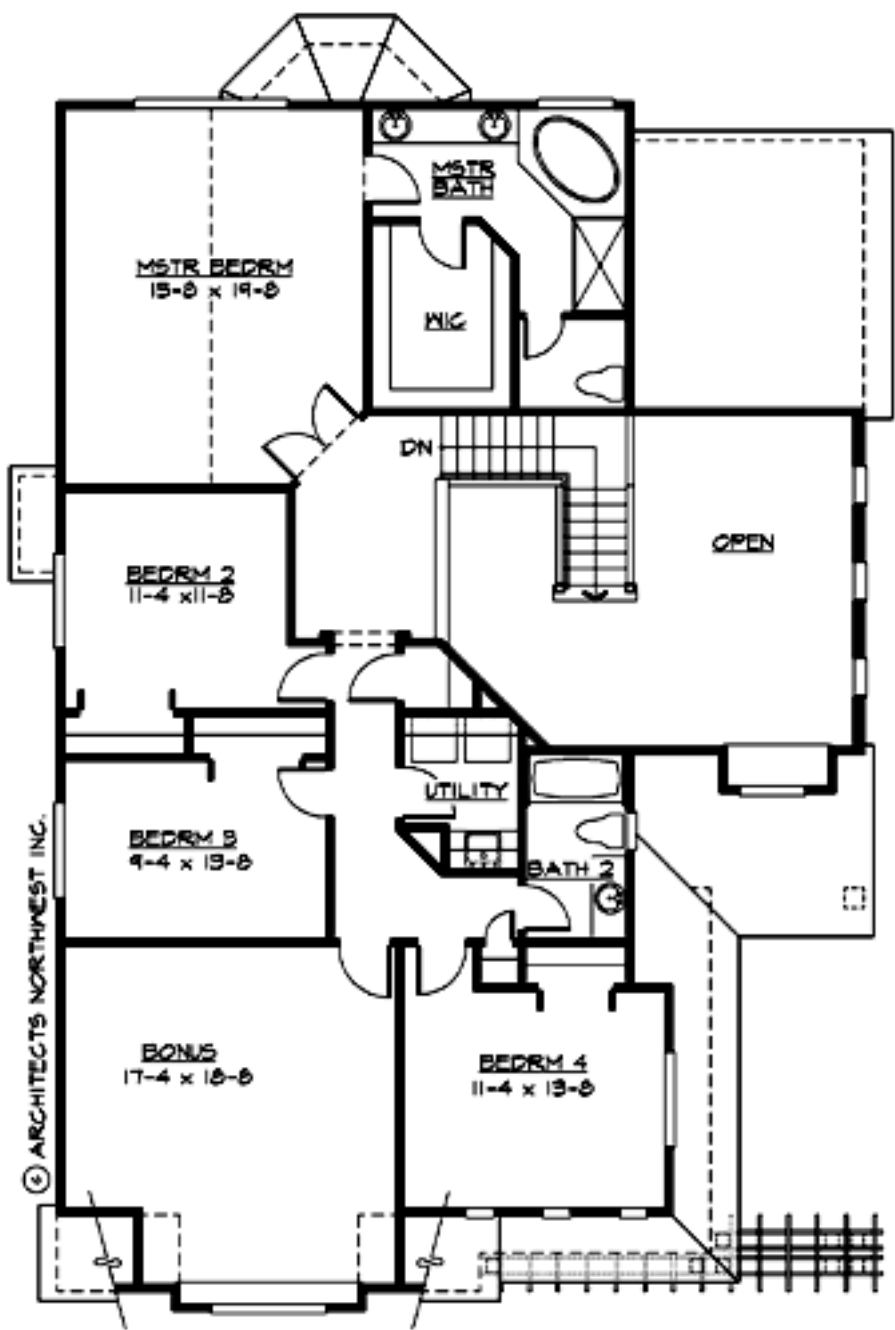

WILLOW PARK RIDGE - M2780B3F-13DB

LOWER FLOOR

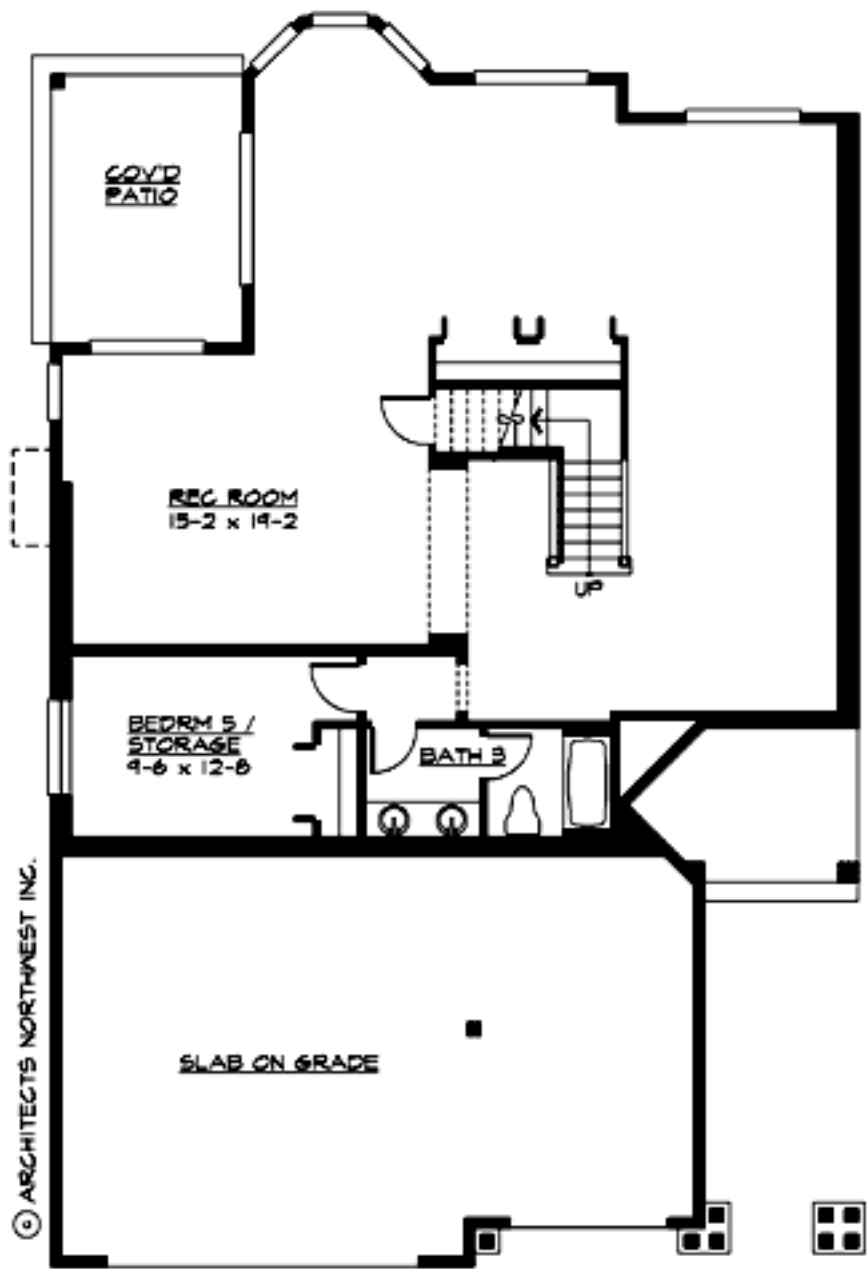

WILLOW PARK RIDGE - M2780B3F-13DB

PLAN DETAILS

Area Summary

Total Area:	4582 Sq. Ft.
Main Floor:	1467 Sq. Ft.
Upper Floor:	1671 Sq. Ft.
Lower Floor:	1444 Sq. Ft.
Garage Floor:	728 Sq. Ft.

General Information

Stories:	3
Width:	42`-0"
Depth:	65`-0"
Height:	28`-6"

Architectural Style

Hampton
Shingle
Traditional

Number of Rooms

Bedrooms:	5
Full Baths:	3
Half Baths:	1

Garage

Garage Size:	3
Garage Door Location:	Front

Roof Pitches

Primary:	8:12
Secondary:	12:12

Wall Heights

Main:	9-0"
Upper:	8-0"
Lower:	9-0"

Foundation Type

Daylight Basement

Roof Framing

Trusses

Floor Load

Live (lbs):	40 PSF
Dead (lbs):	10 PSF

Roof Load

Live (lbs):	25 PSF
Dead (lbs):	15 PSF
Wind:	85 MPH

Design Features

- Bonus Space @ , Upper & Lower Floor
- Den/Office
- Front Porch
- Great Room
- Laundry Room @ & Upper Floor
- Master Bedroom @ Upper Floor Rear
- Hampton House Plans
- Shingle House Plans
- Traditional House Plans
- Narrow Lot House Plans