

VIEWRIDGE CREST - R4075B3F-0DB

Total Area: **4585 Sq. Ft.**
Garage Area: **710 Sq. Ft.**
Garage Size: **3**
Stories: **2**
Bedrooms : **4**
Full Baths : **3**
Half Baths : **1**
Width : **65`-0"**
Depth : **72`-0"**
Height : **17`-0"**
Foundation : **Basement**



VIEWRIDGE CREST - R4075B3F-0DB

MAIN FLOOR



VIEWRIDGE CREST - R4075B3F-0DB

UPPER FLOOR

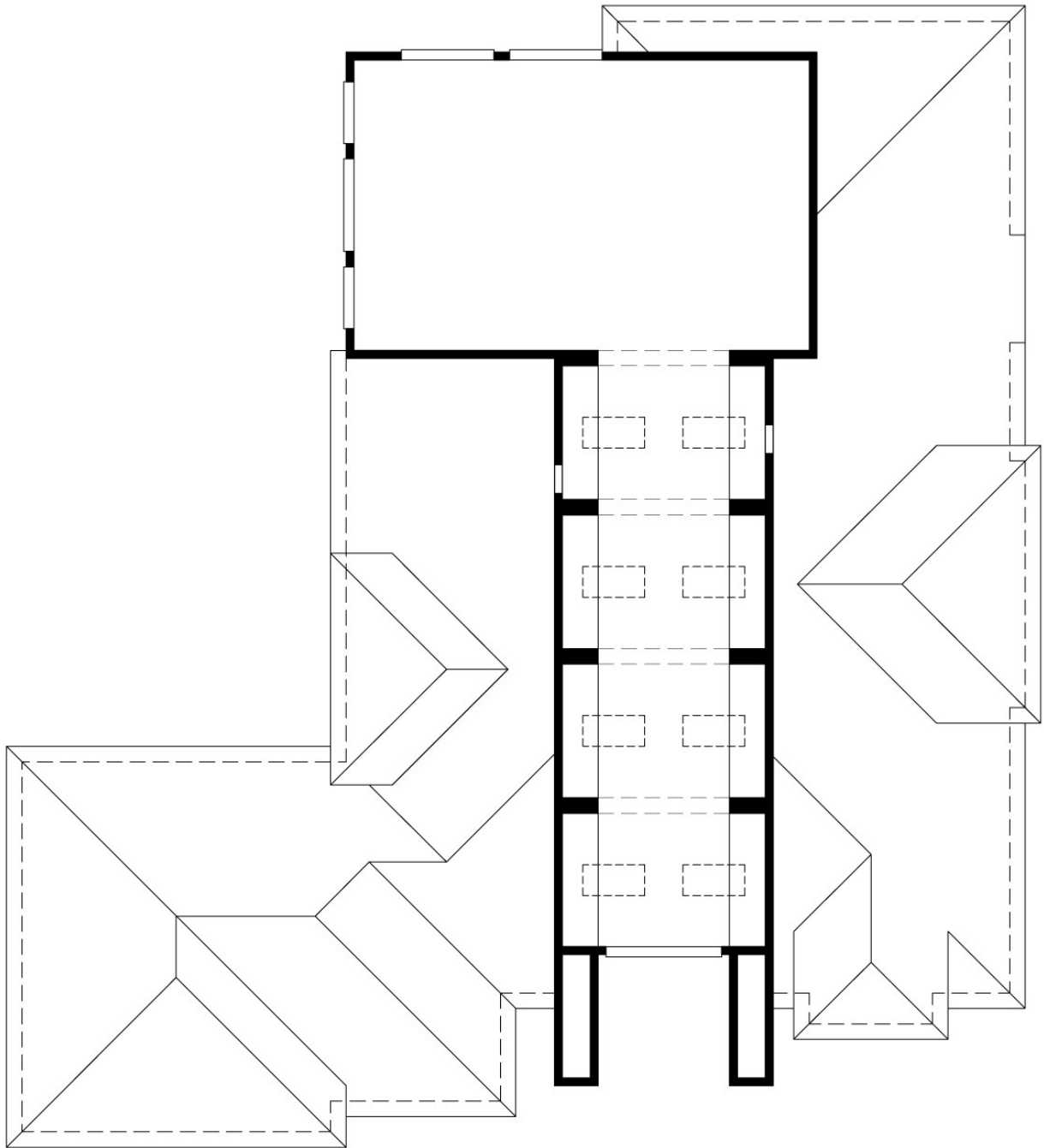

VIEWRIDGE CREST - R4075B3F-0DB

LOWER FLOOR

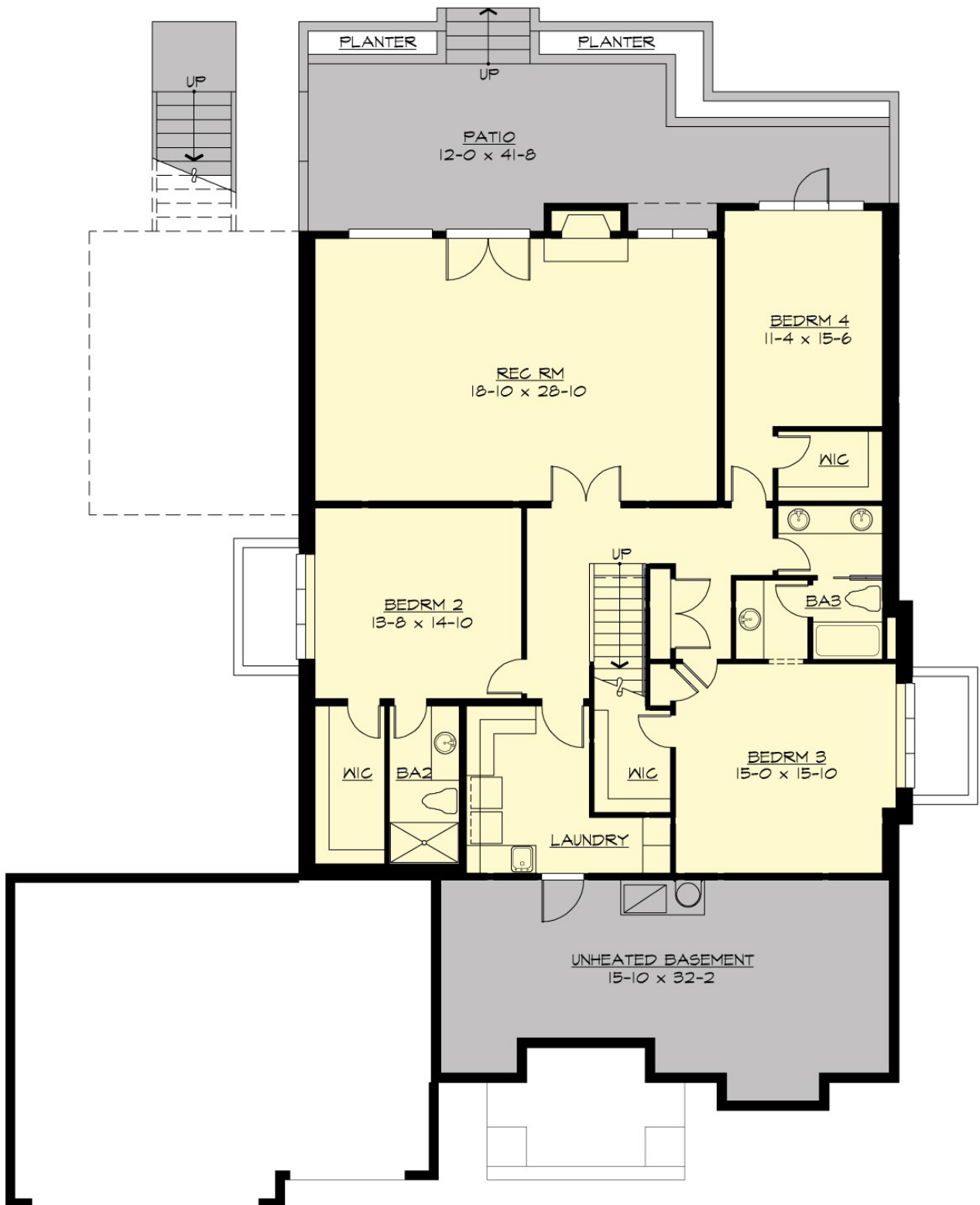

VIEWRIDGE CREST - R4075B3F-0DB

PLAN DETAILS

Area Summary

Total Area:	4585 Sq. Ft.
Main Floor:	2543 Sq. Ft.
Upper Floor:	2042 Sq. Ft.
Garage Floor:	710 Sq. Ft.

General Information

Stories:	2
Width:	65'-0"
Depth:	72'-0"
Height:	17'-0"

Architectural Style

Craftsman
Northwest
Shingle

Number of Rooms

Bedrooms:	4
Full Baths:	3
Half Baths:	1

Garage

Garage Size:	3
Garage Door Location:	Front

Roof Pitches

Primary:	4:12
----------	------

Wall Heights

Main:	9'-0"
Lower:	9'-0"

Foundation Type

Daylight Basement

Roof Framing

Trusses

Floor Load

Live (lbs):	40 PSF
Dead (lbs):	10 PSF

Roof Load

Live (lbs):	25 PSF
Dead (lbs):	15 PSF
Wind:	85 MPH

Design Features

- Bonus Space @ & Lower Floor
- Den/Office
- Front and Rear Porch
- Great Room
- Laundry Room @ & Lower Floor
- Master Bedroom @ Main Floor Front
- Craftsman House Plans
- Northwest Floor Plans
- Shingle House Plans
- View Lot (Rear) Plans