

## SOLARA CREST - M3030A3FT-10

Total Area: **3028 Sq. Ft.**  
Garage Area: **720 Sq. Ft.**  
Garage Size: **3**  
Stories: **2**  
Bedrooms : **4**  
Full Baths : **3**  
Half Baths :  
Width : **44`-0"**  
Depth : **64`-6"**  
Height : **24`-5"**  
Foundation : **Crawl Space**



SOLARA CREST - M3030A3FT-10

MAIN FLOOR

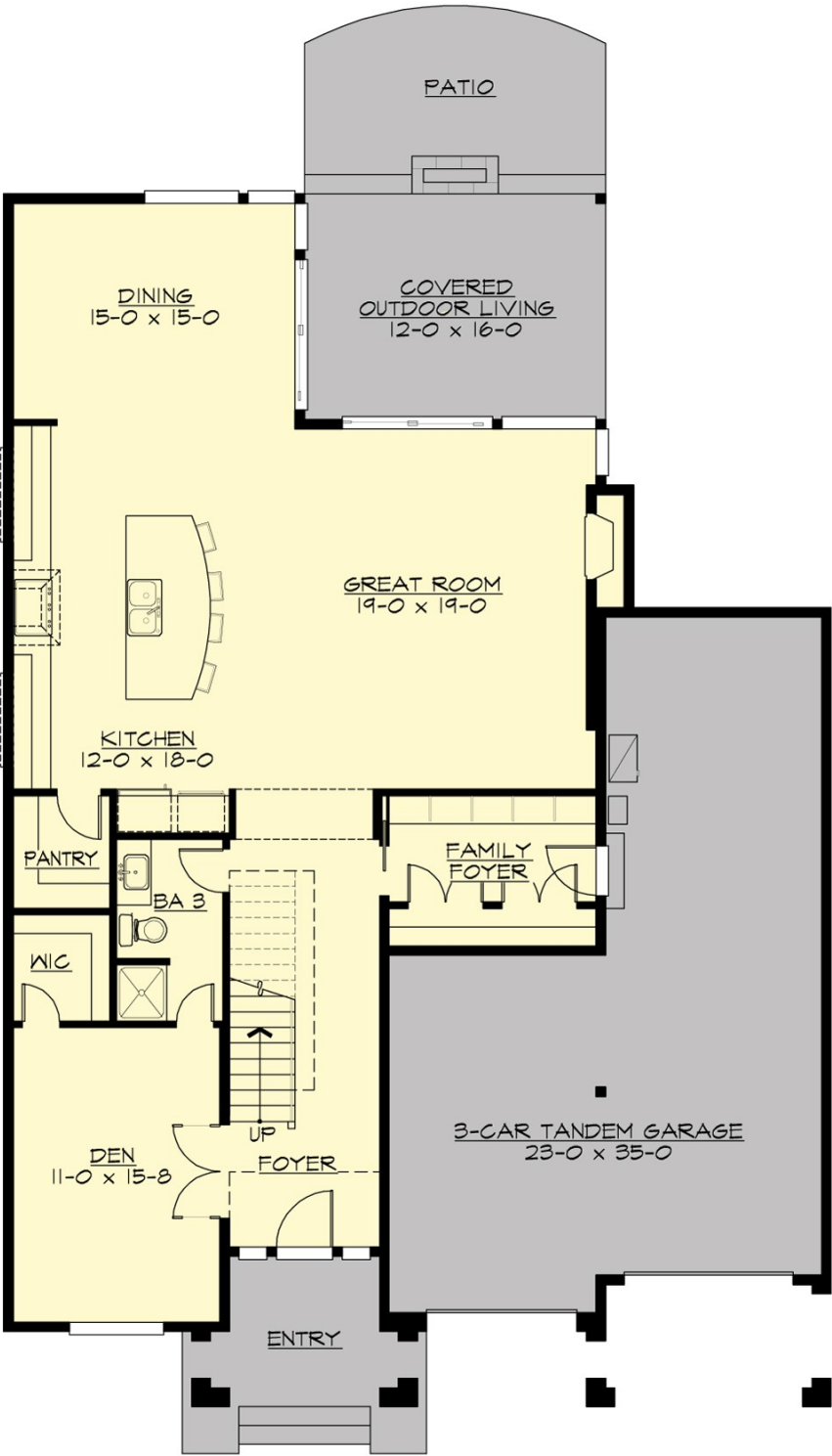

SOLARA CREST - M3030A3FT-10

UPPER FLOOR

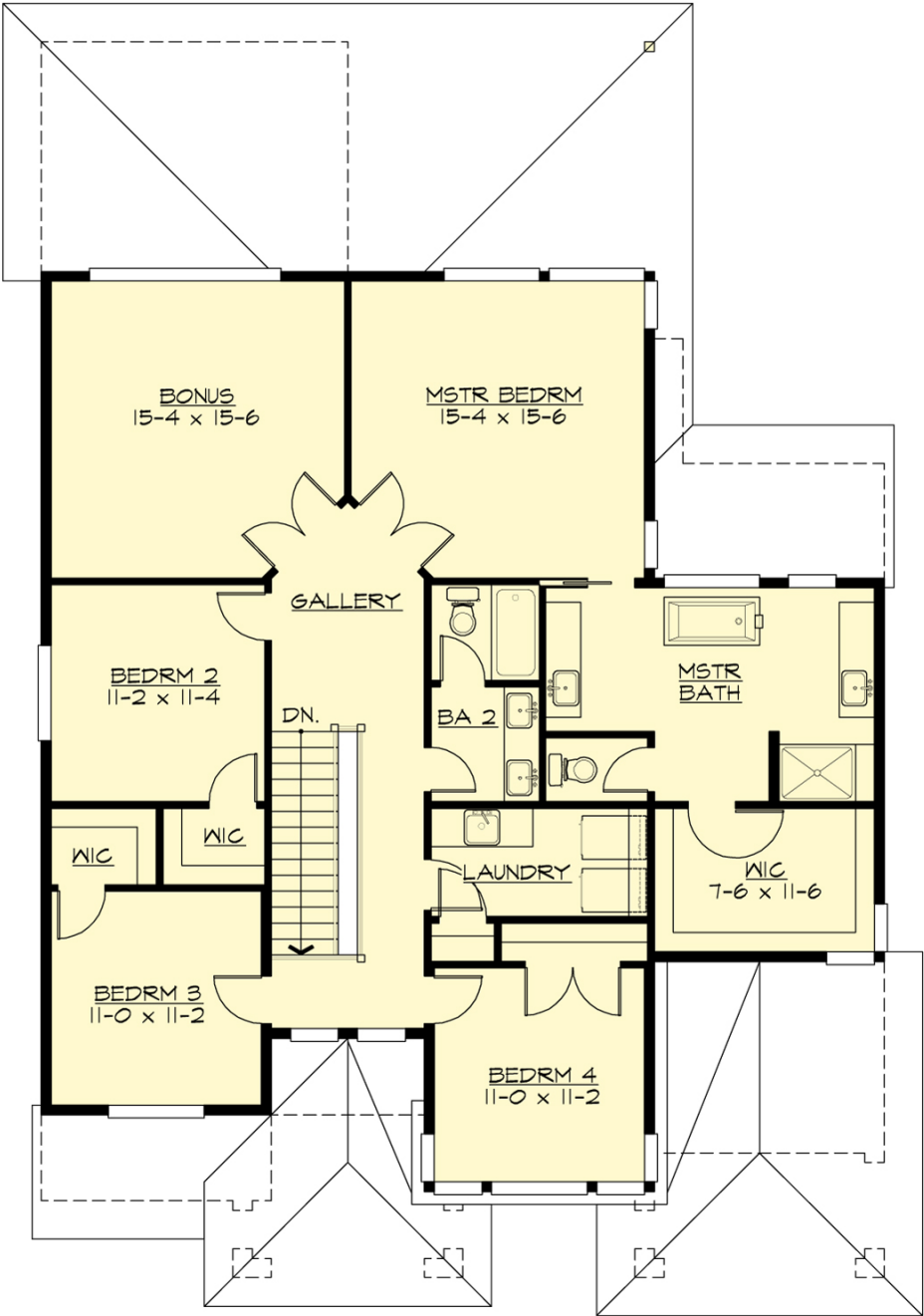

# SOLARA CREST - M3030A3FT-10

## PLAN DETAILS

### Area Summary

Total Area:	<b>3028 Sq. Ft.</b>
Main Floor:	<b>1416 Sq. Ft.</b>
Upper Floor:	<b>1612 Sq. Ft.</b>
Garage Floor:	<b>720 Sq. Ft.</b>

### General Information

Stories:	<b>2</b>
Width:	<b>44`-0"</b>
Depth:	<b>64`-6"</b>
Height:	<b>24`-5"</b>

### Architectural Style

Contemporary  
Modern  
Prairie

### Number of Rooms

Bedrooms:	<b>4</b>
Full Baths:	<b>3</b>

### Garage

Garage Size:	<b>3</b>
Garage Door Location:	<b>Front</b>
Garage Type:	<b>Tandem</b>

### Roof Pitches

Primary:	<b>4:12</b>
Secondary:	<b>6:12</b>

### Wall Heights

Main:	<b>9-0"</b>
Upper:	<b>8-0"</b>

### Foundation Type

Crawl Space

### Roof Framing

Trusses

### Floor Load

Live (lbs):	<b>40 PSF</b>
Dead (lbs):	<b>10 PSF</b>

### Roof Load

Live (lbs):	<b>25 PSF</b>
Dead (lbs):	<b>15 PSF</b>
Wind:	<b>85 MPH</b>

### Design Features

- Bonus Space @ & Upper Floor
- Den/Office
- Front and Rear Porch
- Great Room
- Laundry Room @ & Upper Floor
- Master Bedroom @ Upper Floor Rear
- Contemporary Home Plans
- Modern Home Plans
- Prairie Home Plans
- Narrow Lot House Plans
- View Lot (Rear) Plans