

SKYBRAKER - M3595A4FT-0

Total Area: **3714 Sq. Ft.**
Garage Area: **820 Sq. Ft.**
Garage Size: **4**
Stories: **2**
Bedrooms : **5**
Full Baths : **3**
Half Baths : **1**
Width : **56`-0"**
Depth : **65`-0"**
Height : **25`-0"**
Foundation : **Crawl Space**



SKYBRAKER - M3595A4FT-0

MAIN FLOOR



SKYBRAKER - M3595A4FT-0

UPPER FLOOR

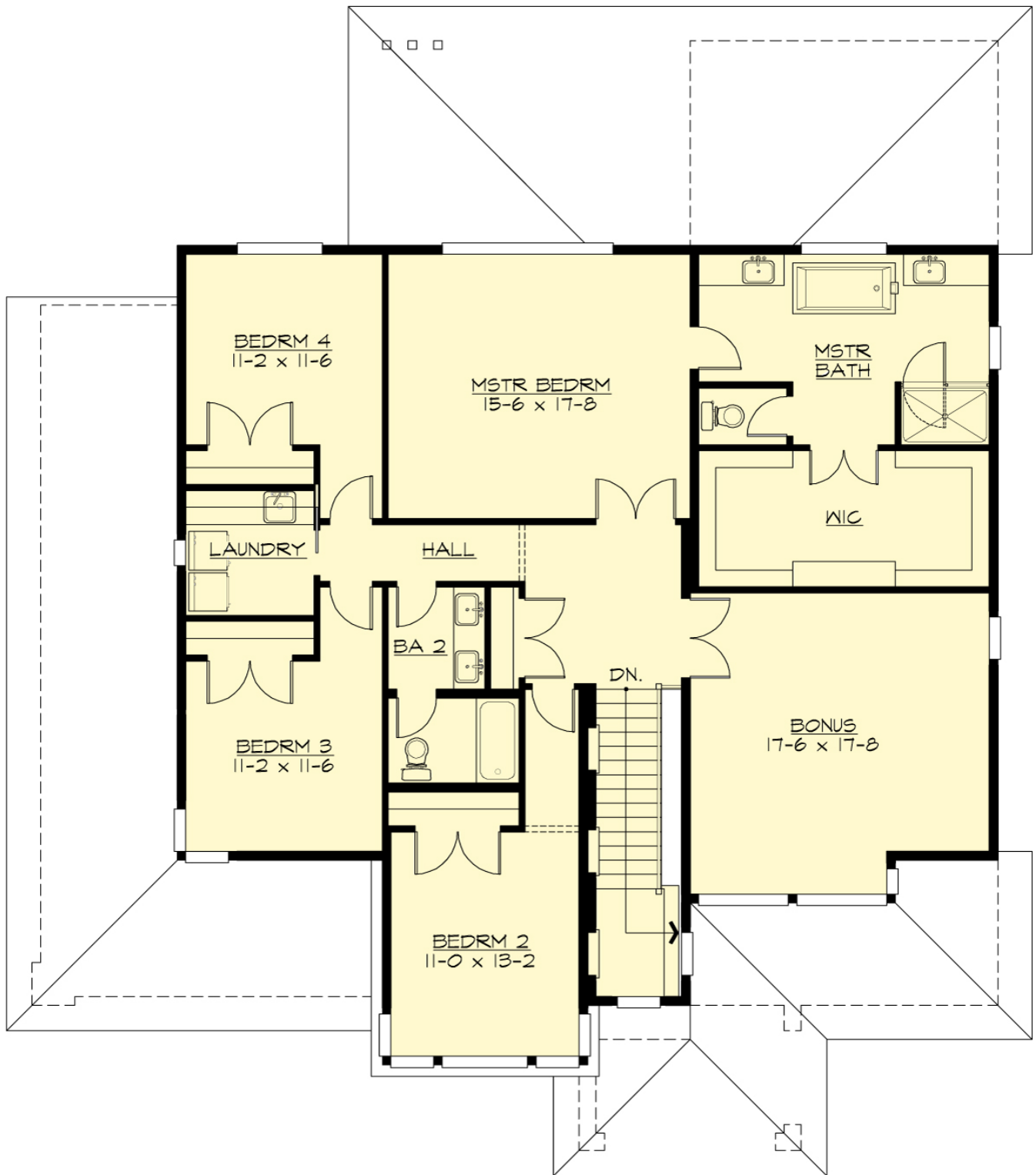

SKYBRAKER - M3595A4FT-0

PLAN DETAILS

Area Summary

Total Area:	3714 Sq. Ft.
Main Floor:	1862 Sq. Ft.
Upper Floor:	1852 Sq. Ft.
Garage Floor:	820 Sq. Ft.

General Information

Stories:	2
Width:	56'-0"
Depth:	65'-0"
Height:	25'-0"

Architectural Style

Contemporary
Modern
Prairie

Number of Rooms

Bedrooms:	5
Full Baths:	3
Half Baths:	1

Garage

Garage Size:	4
Garage Door Location:	Front
Garage Type:	Tandem

Roof Pitches

Primary:	4:12
Secondary:	3:12

Wall Heights

Main:	9'-0"
Upper:	8'-0"

Foundation Type

Crawl Space

Roof Framing

Trusses

Floor Load

Live (lbs):	40 PSF
Dead (lbs):	10 PSF

Roof Load

Live (lbs):	25 PSF
Dead (lbs):	15 PSF
Wind:	85 MPH

Design Features

- Bonus Space @ & Upper Floor
- Den/Office
- Rear Porch
- Great Room
- Laundry Room @ & Upper Floor
- Master Bedroom @ Upper Floor Rear
- Contemporary Home Plans
- Modern Home Plans
- Prairie Home Plans
- View Lot (Rear) Plans
- Wide Lot House Plans