

## SHINGLEWOOD - M2565A3F-0

Total Area: **2828 Sq. Ft.**  
Garage Area: **792 Sq. Ft.**  
Garage Size: **3**  
Stories: **2**  
Bedrooms : **3**  
Full Baths : **2**  
Half Baths : **1**  
Width : **64`-0"**  
Depth : **46`-0"**  
Height : **26`-6"**  
Foundation : **Crawl Space**



SHINGLEWOOD - M2565A3F-0

MAIN FLOOR

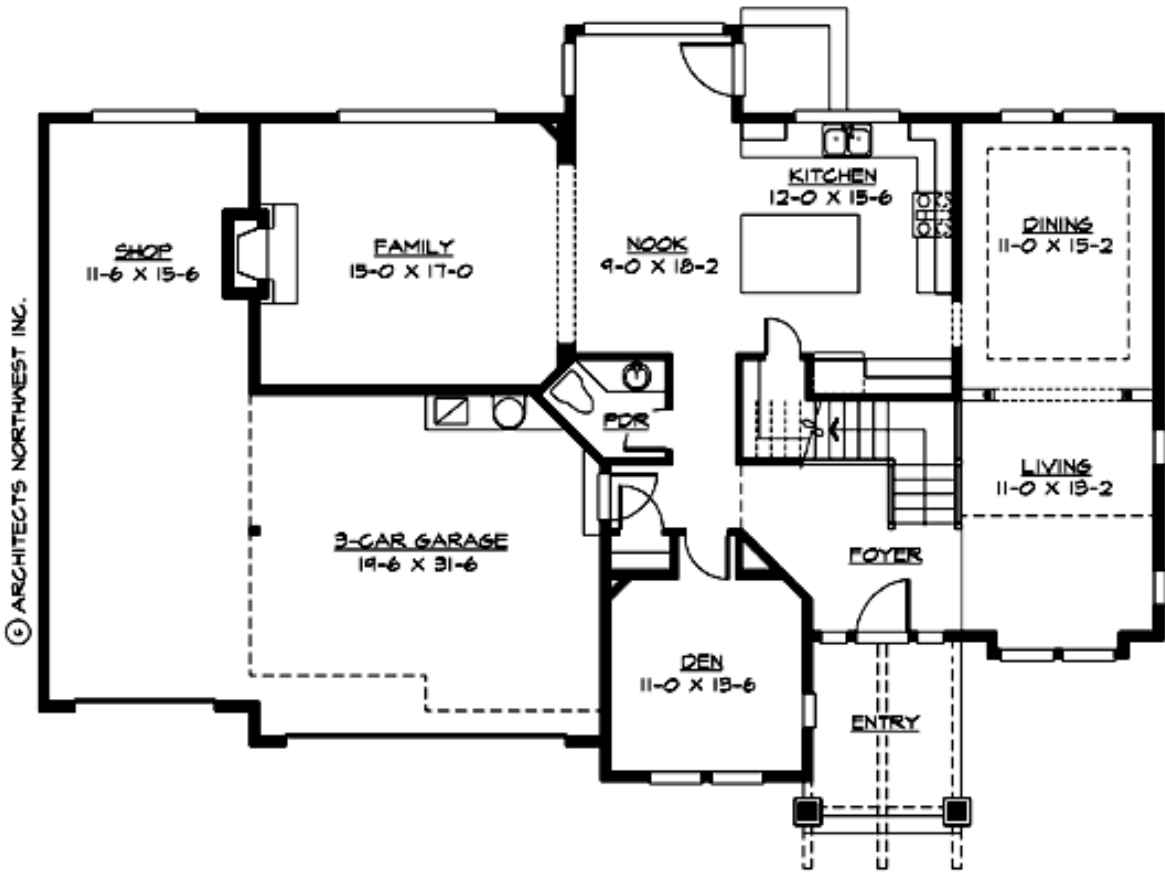

SHINGLEWOOD - M2565A3F-0

UPPER FLOOR

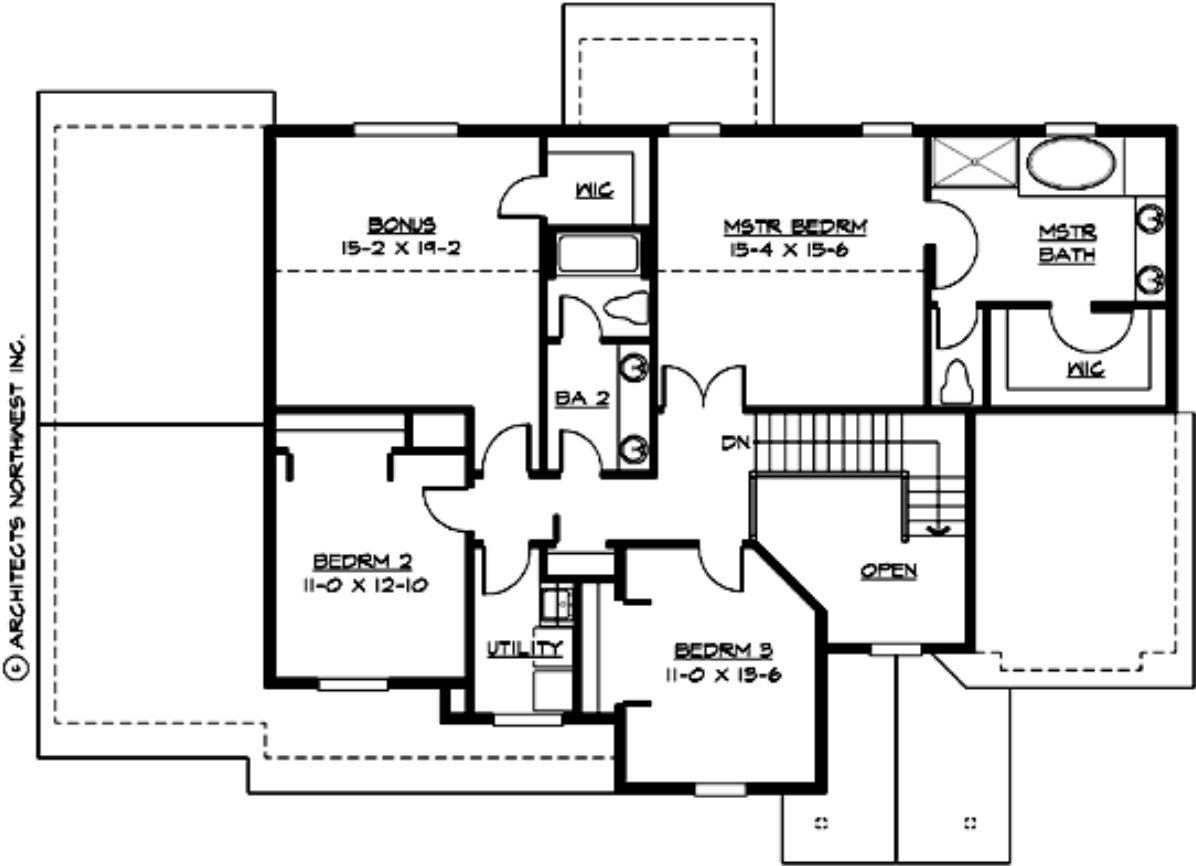

# SHINGLEWOOD - M2565A3F-0

## PLAN DETAILS

### Area Summary

Total Area:	2828 Sq. Ft.
Main Floor:	1440 Sq. Ft.
Upper Floor:	1388 Sq. Ft.
Garage Floor:	792 Sq. Ft.

### General Information

Stories:	2
Width:	64`-0"
Depth:	46`-0"
Height:	26`-6"

### Architectural Style

Craftsman  
Northwest  
Shingle

### Number of Rooms

Bedrooms:	3
Full Baths:	2
Half Baths:	1

### Garage

Garage Size:	3
Garage Door Location:	Front

### Roof Pitches

Primary:	6:12
----------	------

### Wall Heights

Main:	9-0"
Upper:	8-0"

### Foundation Type

Crawl Space

### Roof Framing

Trusses

### Floor Load

Live (lbs):	40 PSF
Dead (lbs):	10 PSF

### Roof Load

Live (lbs):	25 PSF
Dead (lbs):	15 PSF
Wind:	85 MPH

### Design Features

- Bonus Space @ & Upper Floor
- Den/Office
- Great Room
- Laundry Room @ & Upper Floor
- Master Bedroom @ Upper Floor Rear
- Craftsman House Plans
- Northwest Floor Plans
- Shingle House Plans
- Small House Plans
- View Lot (Rear) Plans