

MONTERRA - M4570A2F-0

Total Area: **4570 Sq. Ft.**
Garage Area: **534 Sq. Ft.**
Garage Size: **2**
Stories: **3**
Bedrooms : **5**
Full Baths : **6**
Half Baths : **1**
Width : **49'-0"**
Depth : **69'-0"**
Height : **32'-10"**
Foundation : **Crawl Space**



MONTERRA - M4570A2F-0

MAIN FLOOR

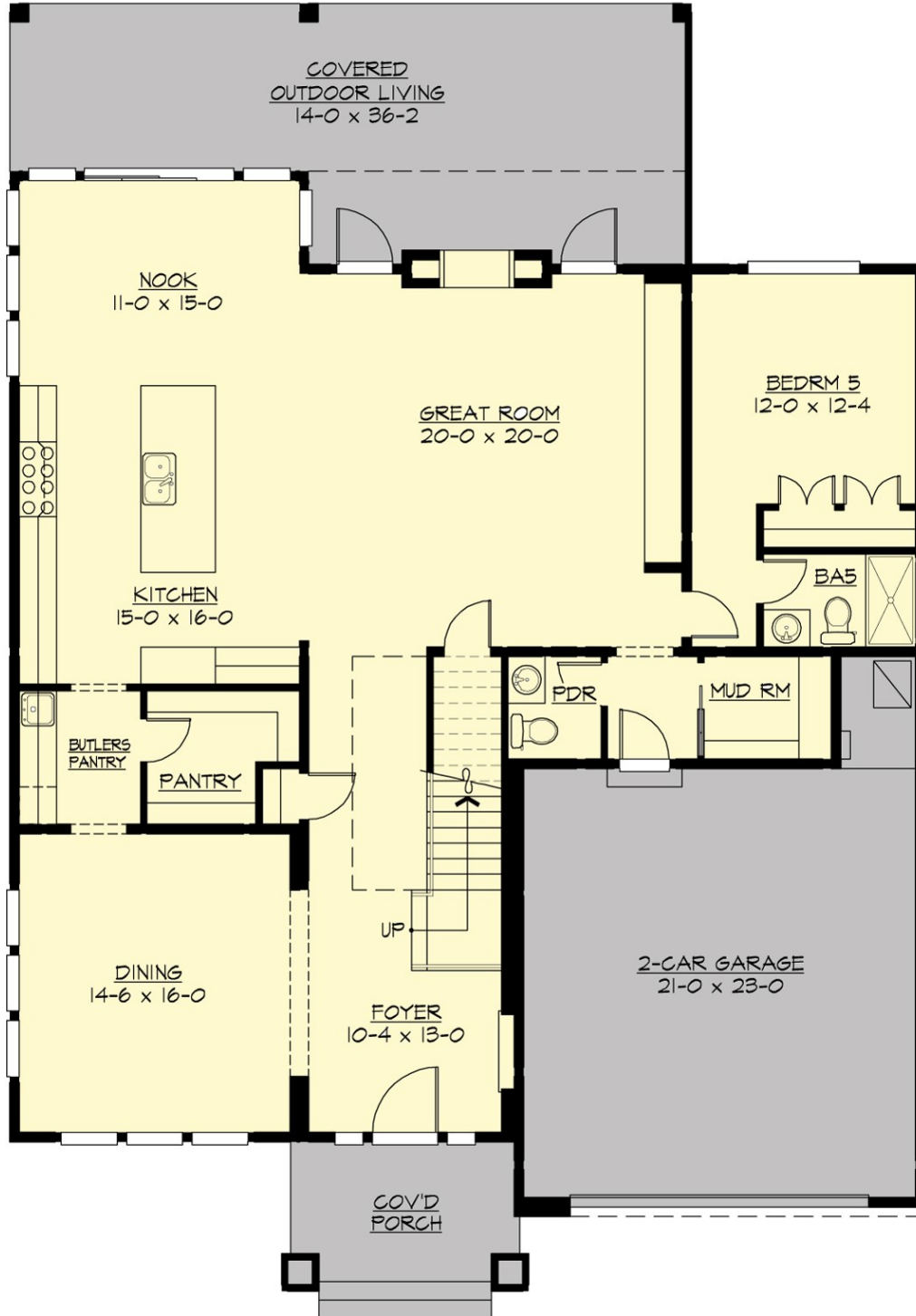

MONTERRA - M4570A2F-0

UPPER FLOOR

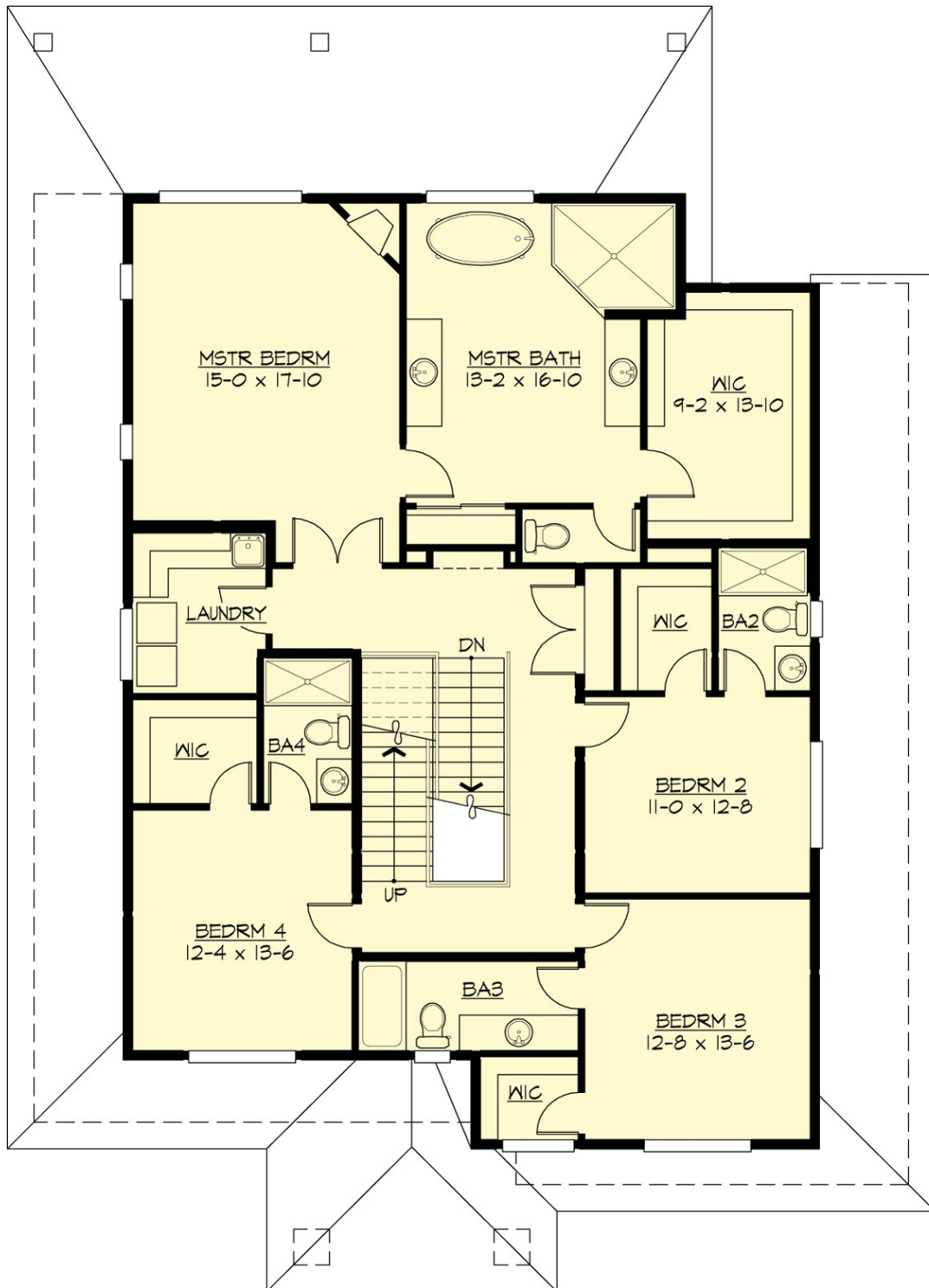

MONTERRA - M4570A2F-0

THIRD FLOOR

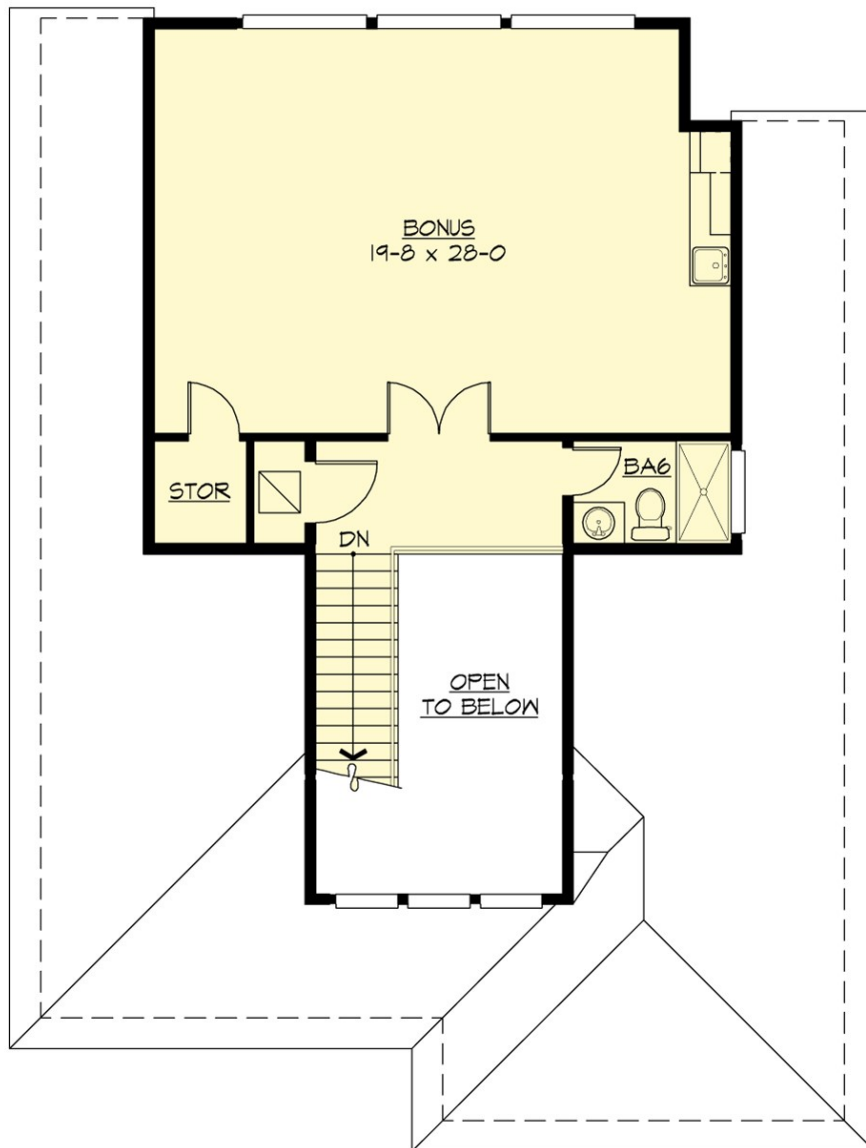

MONTERRA - M4570A2F-0

PLAN DETAILS

Area Summary

Total Area:	4570 Sq. Ft.
Main Floor:	1926 Sq. Ft.
Upper Floor:	1902 Sq. Ft.
3rd Floor:	742 Sq. Ft.
Garage Floor:	534 Sq. Ft.

General Information

Stories:	3
Width:	49'-0"
Depth:	69'-0"
Height:	32'-10"

Architectural Style

Contemporary
Prairie
Traditional

Number of Rooms

Bedrooms:	5
Full Baths:	6
Half Baths:	1

Garage

Garage Size:	2
Garage Door Location:	Front

Roof Pitches

Primary:	4:12
Secondary:	3:12

Wall Heights

Main:	10'-0"
Upper:	9'-0"
Third:	8'-0"

Foundation Type

Crawl Space

Roof Framing

Trusses

Floor Load

Live (lbs):	40 PSF
Dead (lbs):	10 PSF

Roof Load

Live (lbs):	25 PSF
Dead (lbs):	15 PSF
Wind:	85 MPH

Design Features

- Bonus Space @ & Third Floor
- Front and Rear Porch
- Great Room
- Laundry Room @ & Upper Floor
- Master Bedroom @ Upper Floor Rear
- Contemporary Home Plans
- Prairie Home Plans
- Traditional House Plans
- Narrow Lot House Plans
- View Lot (Rear) Plans