

MIDDLETON - M2720A3F-0

Total Area: **2720 Sq. Ft.**
Garage Area: **710 Sq. Ft.**
Garage Size: **3**
Stories: **2**
Bedrooms : **3**
Full Baths : **2**
Half Baths : **1**
Width : **70`-0"**
Depth : **42`-0"**
Height : **25`-0"**
Foundation : **Crawl Space**



MIDDLETON - M2720A3F-0

MAIN FLOOR

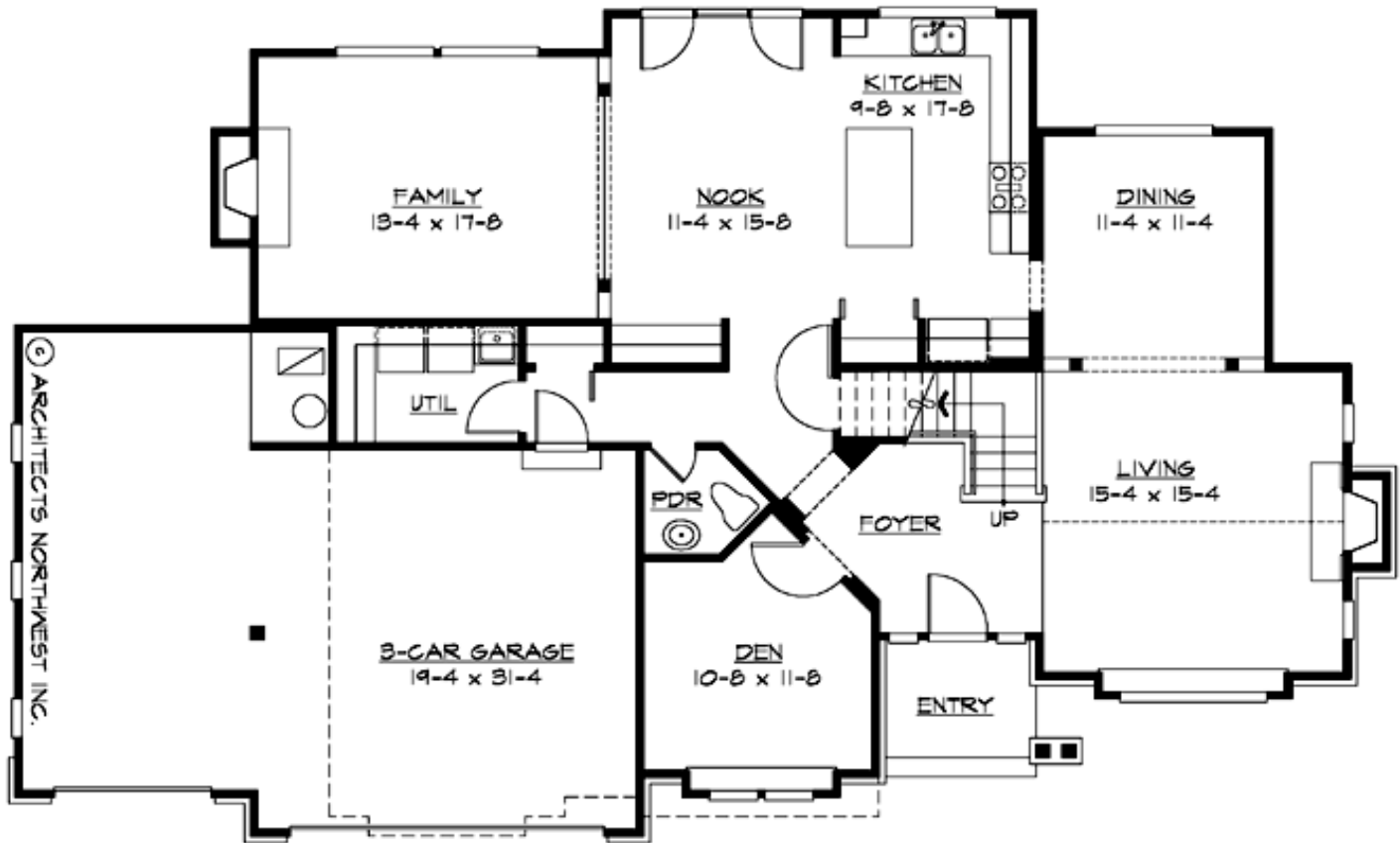

MIDDLETON - M2720A3F-0

UPPER FLOOR

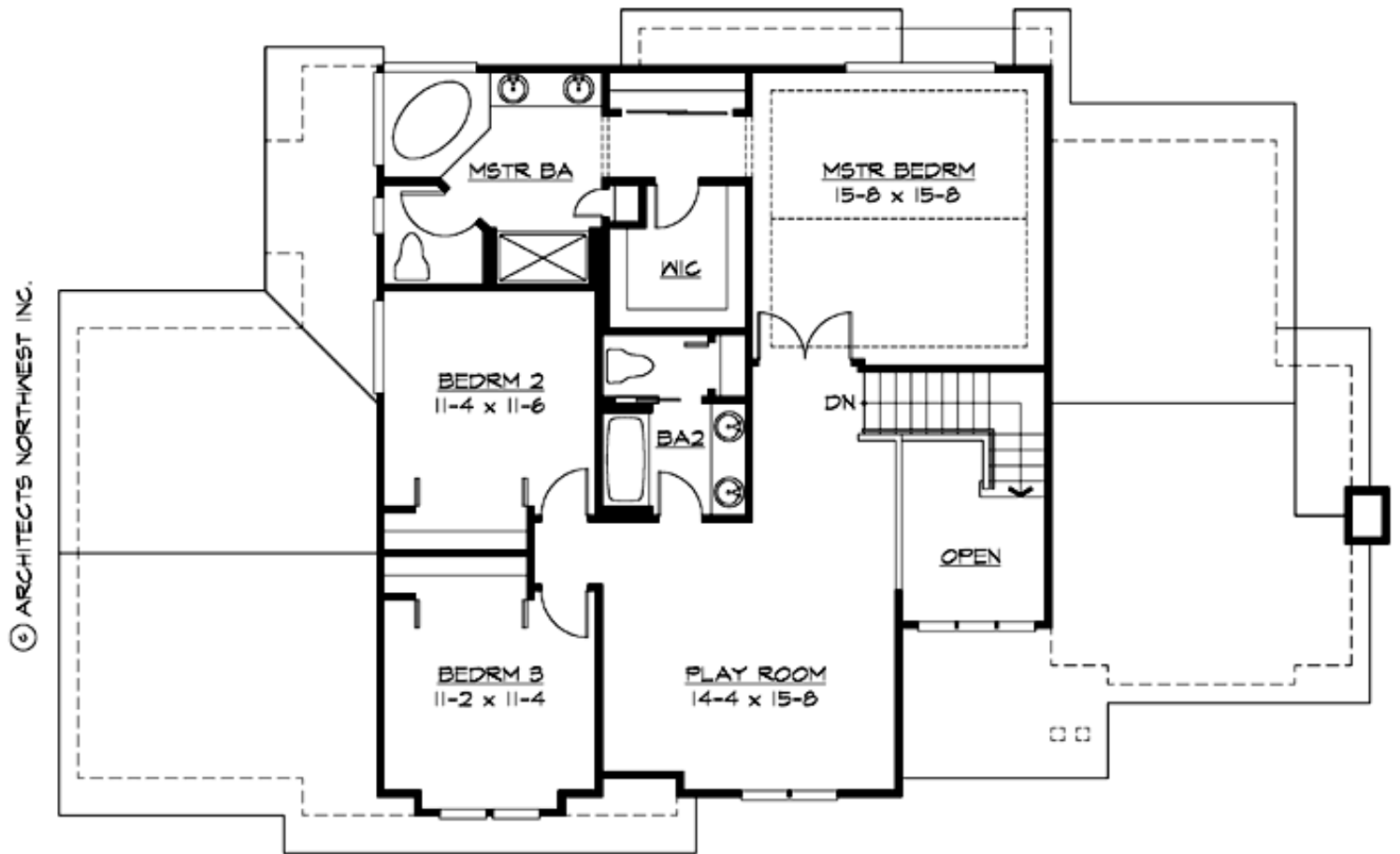

MIDDLETON - M2720A3F-0

PLAN DETAILS

Area Summary

Total Area:	2720 Sq. Ft.
Main Floor:	1504 Sq. Ft.
Upper Floor:	1216 Sq. Ft.
Garage Floor:	710 Sq. Ft.

General Information

Stories:	2
Width:	70`-0"
Depth:	42`-0"
Height:	25`-0"

Architectural Style

Craftsman
Northwest
Traditional

Number of Rooms

Bedrooms:	3
Full Baths:	2
Half Baths:	1

Garage

Garage Size:	3
Garage Door Location:	Front

Roof Pitches

Primary:	6:12
----------	-------------

Wall Heights

Main:	8-0"
Upper:	8-0"

Foundation Type

Crawl Space

Roof Framing

Trusses

Floor Load

Live (lbs):	40 PSF
Dead (lbs):	10 PSF

Roof Load

Live (lbs):	25 PSF
Dead (lbs):	15 PSF
Wind:	85 MPH

Design Features

- Bonus Space @ & Upper Floor
- Den/Office
- Great Room
- Laundry Room @ Main Floor
- Master Bedroom @ Upper Floor Rear
- Craftsman House Plans
- Northwest Floor Plans
- Traditional House Plans
- Small House Plans
- Wide Lot House Plans