

## MERTONA - M2191B2R-0

Total Area: **2191 Sq. Ft.**  
Garage Area: **468 Sq. Ft.**  
Garage Size: **2**  
Stories: **2**  
Bedrooms : **4**  
Full Baths : **2**  
Half Baths : **1**  
Width : **40`-0"**  
Depth : **60`-0"**  
Height : **24`-6"**  
Foundation : **Crawl Space**



MERTONA - M2191B2R-0

MAIN FLOOR

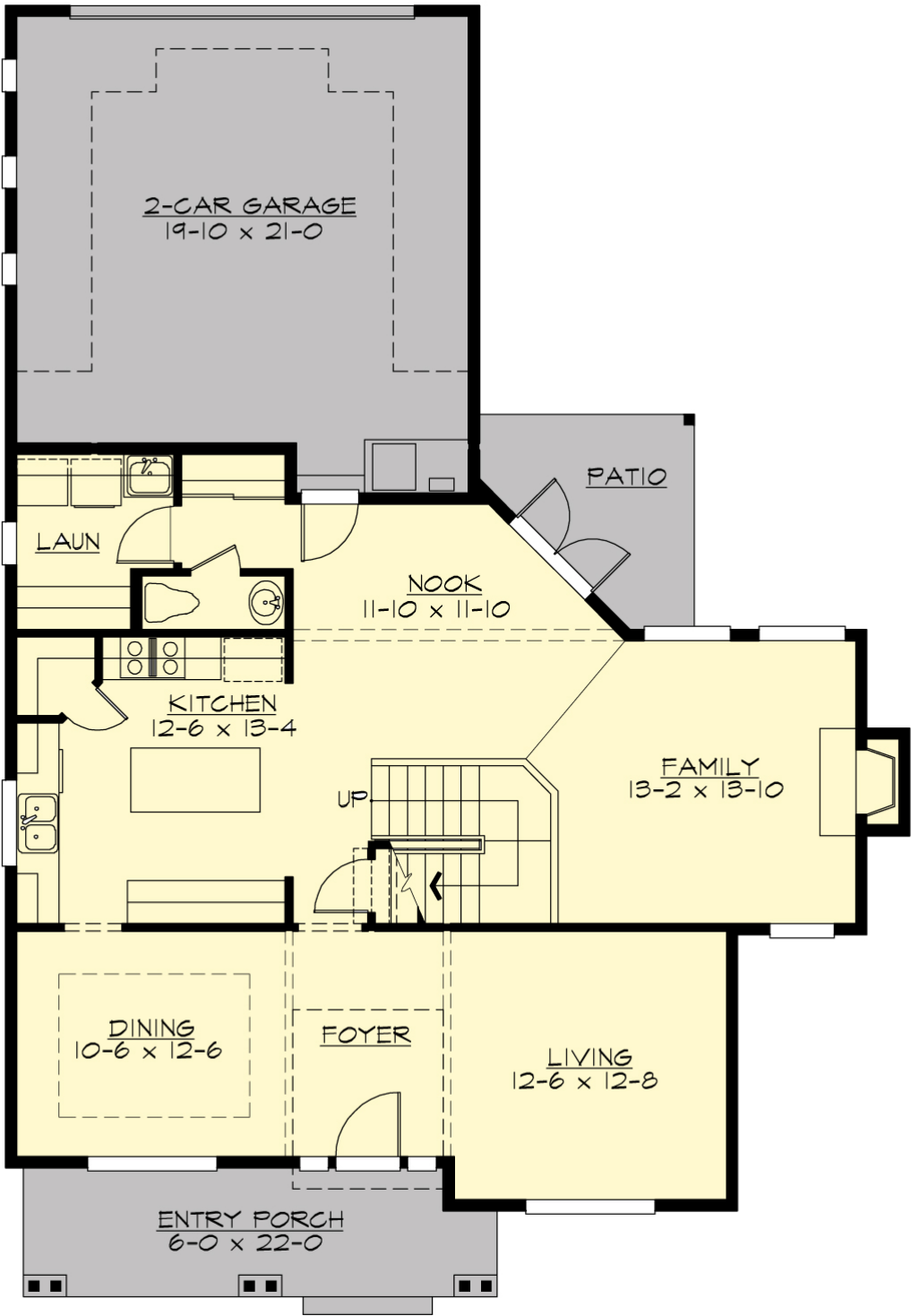

MERTONA - M2191B2R-0

UPPER FLOOR

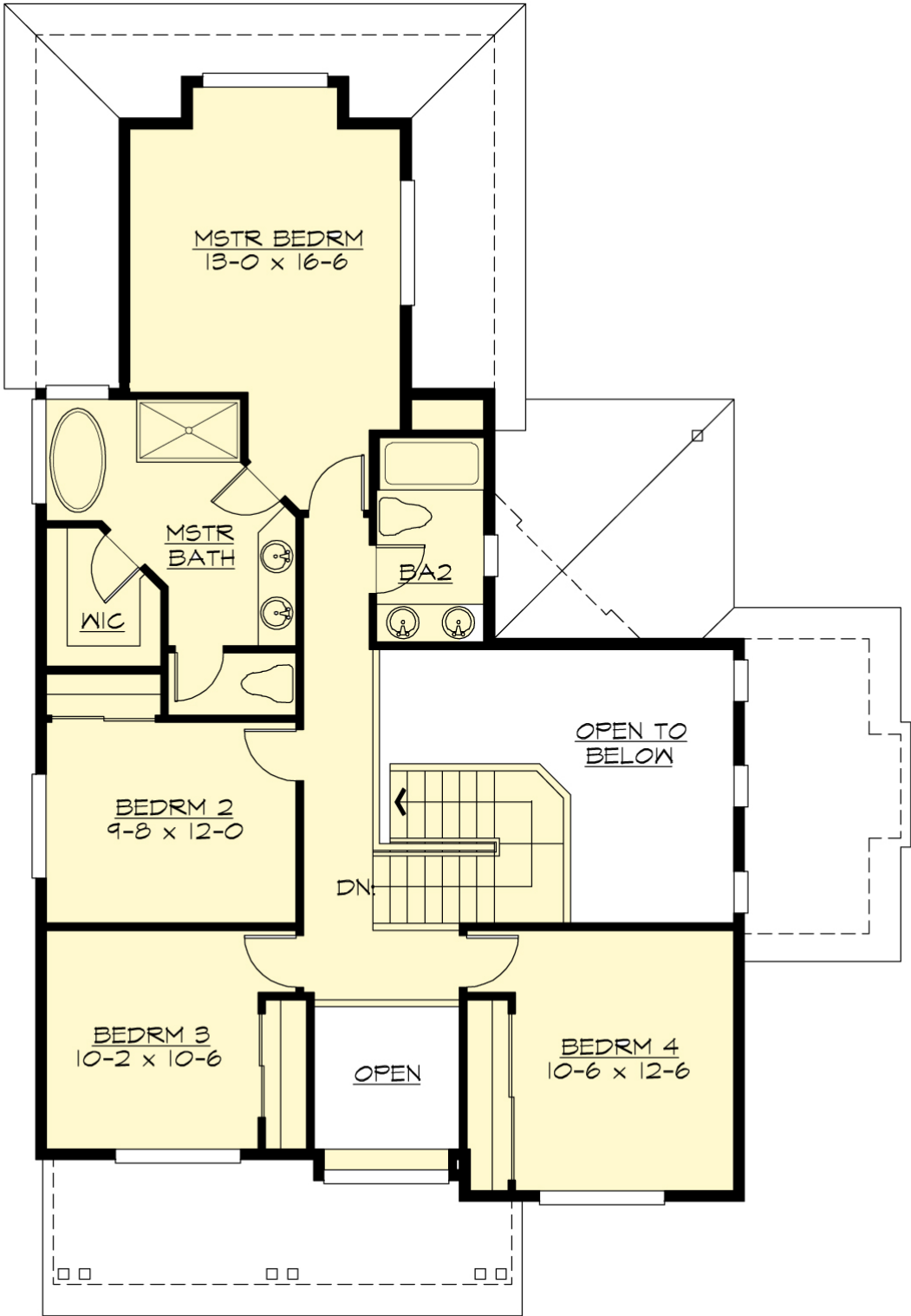

# MERTONA - M2191B2R-0

## PLAN DETAILS

### Area Summary

Total Area:	2191 Sq. Ft.
Main Floor:	1150 Sq. Ft.
Upper Floor:	1041 Sq. Ft.
Garage Floor:	468 Sq. Ft.

### General Information

Stories:	2
Width:	40`-0"
Depth:	60`-0"
Height:	24`-6"

### Architectural Style

Craftsman  
Farmhouse  
Northwest

### Number of Rooms

Bedrooms:	4
Full Baths:	2
Half Baths:	1

### Garage

Garage Size:	2
Garage Door Location:	Side

### Roof Pitches

Primary:	6:12
----------	------

### Wall Heights

Main:	9-0"
Upper:	8-0"

### Foundation Type

Crawl Space

### Roof Framing

Trusses

### Floor Load

Live (lbs):	40 PSF
Dead (lbs):	10 PSF

### Roof Load

Live (lbs):	25 PSF
Dead (lbs):	15 PSF
Wind:	85 MPH

### Design Features

- Front Porch
- Great Room
- Laundry Room @ Main Floor
- Master Bedroom @ Upper Floor Rear
- Craftsman House Plans
- Farmhouse Home Plans
- Northwest Floor Plans
- Narrow Lot House Plans