

MAPLE CREST - M3819A2F-0

Total Area: **3819 Sq. Ft.**
Garage Area: **505 Sq. Ft.**
Garage Size: **2**
Stories: **2**
Bedrooms : **4**
Full Baths : **4**
Half Baths :
Width : **91`-6"**
Depth : **53`-0"**
Height : **25`-0"**
Foundation : **Crawl Space**



MAPLE CREST - M3819A2F-0

MAIN FLOOR



MAPLE CREST - M3819A2F-0

UPPER FLOOR

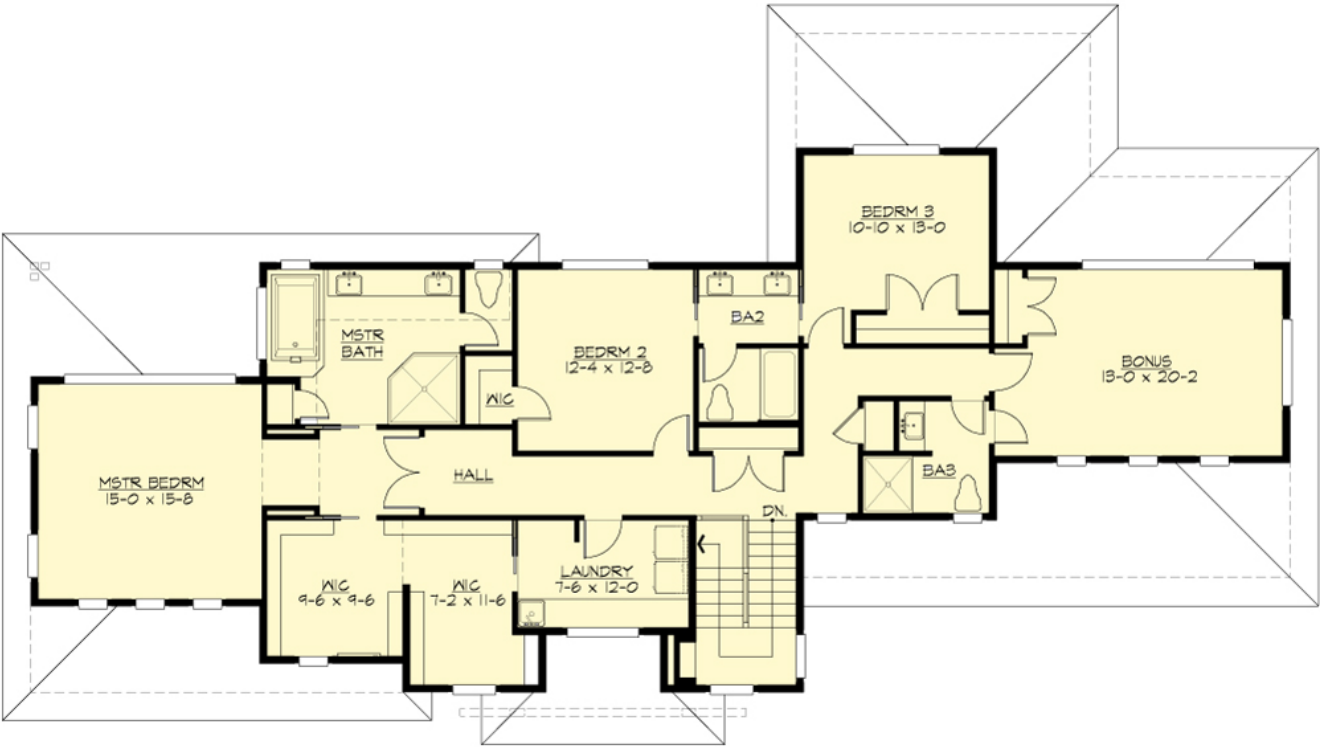

MAPLE CREST - M3819A2F-0

PLAN DETAILS

Area Summary

Total Area:	3819 Sq. Ft.
Main Floor:	1933 Sq. Ft.
Upper Floor:	1886 Sq. Ft.
Garage Floor:	505 Sq. Ft.

General Information

Stories:	2
Width:	91`-6"
Depth:	53`-0"
Height:	25`-0"

Architectural Style

Contemporary
Modern
Prarie

Number of Rooms

Bedrooms:	4
Full Baths:	4

Garage

Garage Size:	2
Garage Door Location:	Front
Garage Type:	Detached

Roof Pitches

Primary:	3:12
----------	-------------

Wall Heights

Main:	10-0"
Upper:	9-0"

Foundation Type

Crawl Space

Roof Framing

Trusses

Floor Load

Live (lbs):	40 PSF
Dead (lbs):	10 PSF

Roof Load

Live (lbs):	25 PSF
Dead (lbs):	15 PSF
Wind:	85 MPH

Design Features

- Bonus Space @ & Upper Floor
- Front and Rear Porch
- Great Room
- Laundry Room @ & Upper Floor
- Master Bedroom @ Upper Floor Rear
- Contemporary Home Plans
- Modern Home Plans
- Prairie Home Plans
- View Lot (Rear) Plans
- Wide Lot House Plans