

MACLEAN - M4101A2FU-0DB

Total Area: **3683 Sq. Ft.**
Garage Area: **505 Sq. Ft.**
Garage Size: **2**
Stories: **3**
Bedrooms : **5**
Full Baths : **3**
Half Baths : **1**
Width : **73`-0"**
Depth : **37`-0"**
Height : **24`-0"**
Foundation : **Basement**



MACLEAN - M4101A2FU-0DB

MAIN FLOOR



MACLEAN - M4101A2FU-0DB

UPPER FLOOR

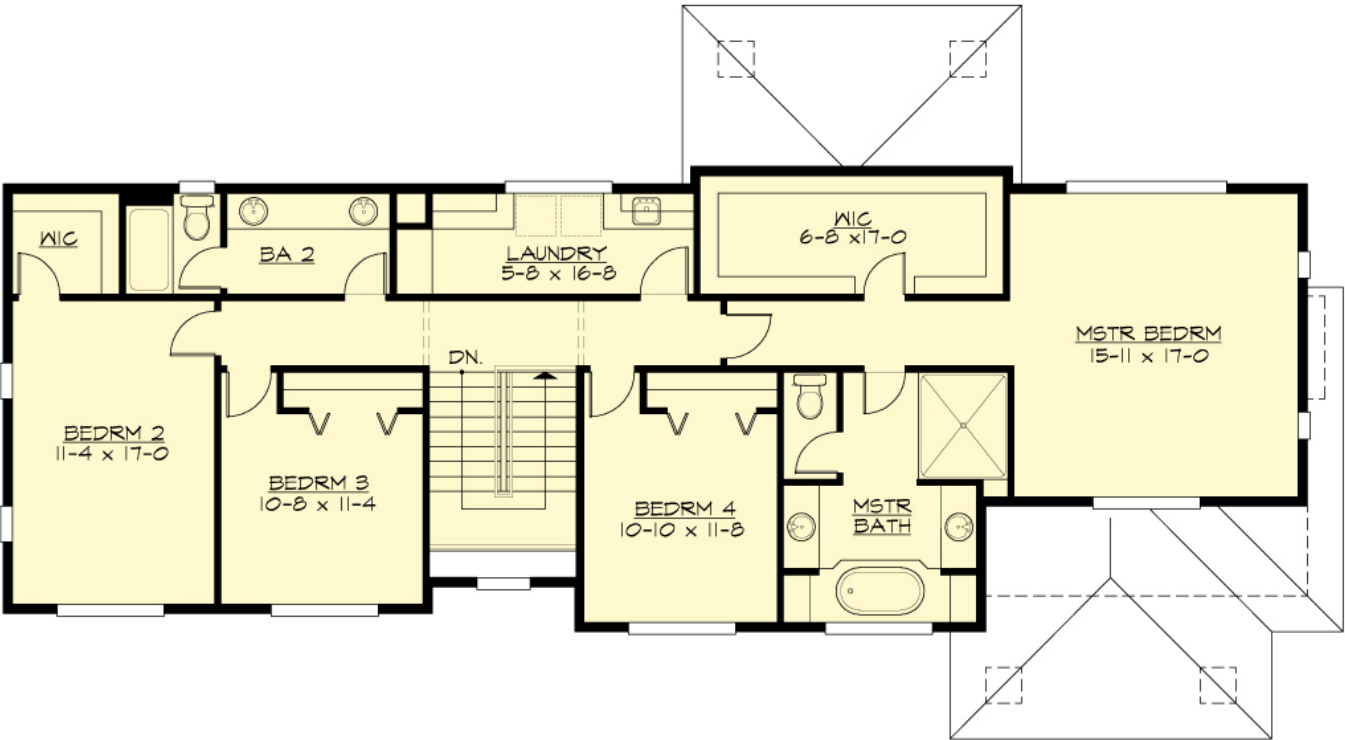

MACLEAN - M4101A2FU-0DB

LOWER FLOOR



MACLEAN - M4101A2FU-0DB

PLAN DETAILS

Area Summary

Total Area:	3683 Sq. Ft.
Main Floor:	1574 Sq. Ft.
Upper Floor:	1418 Sq. Ft.
Lower Floor:	691 Sq. Ft.
Garage Floor:	505 Sq. Ft.

General Information

Stories:	3
Width:	73`-0"
Depth:	37`-0"
Height:	24`-0"

Architectural Style

Contemporary
Modern
Prarie

Number of Rooms

Bedrooms:	5
Full Baths:	3
Half Baths:	1

Garage

Garage Size:	2
Garage Door Location:	Front
Garage Type:	Under

Roof Pitches

Primary:	3:12
----------	------

Wall Heights

Main:	10-0"
Upper:	9-0"
Lower:	9-0"

Foundation Type

Daylight Basement

Roof Framing

Trusses

Floor Load

Live (lbs):	40 PSF
Dead (lbs):	10 PSF

Roof Load

Live (lbs):	25 PSF
Dead (lbs):	15 PSF
Wind:	85 MPH

Design Features

- Bonus Space @ & Lower Floor
- Front and Rear Porch
- Great Room
- Laundry Room @ & Upper Floor
- Master Bedroom @ Upper Floor Rear
- Contemporary Home Plans
- Modern Home Plans
- Prairie Home Plans
- Wide Lot House Plans