

LILIEDALE - R6075A5ST-0DB

Total Area: **6075 Sq. Ft.**
Garage Area: **1505 Sq. Ft.**
Garage Size: **5+**
Stories: **2**
Bedrooms : **4**
Full Baths : **5**
Half Baths : **1**
Width : **108`-0"**
Depth : **106`-6"**
Height : **25`-0"**
Foundation : **Basement**



LILIEDALE - R6075A5ST-0DB

MAIN FLOOR

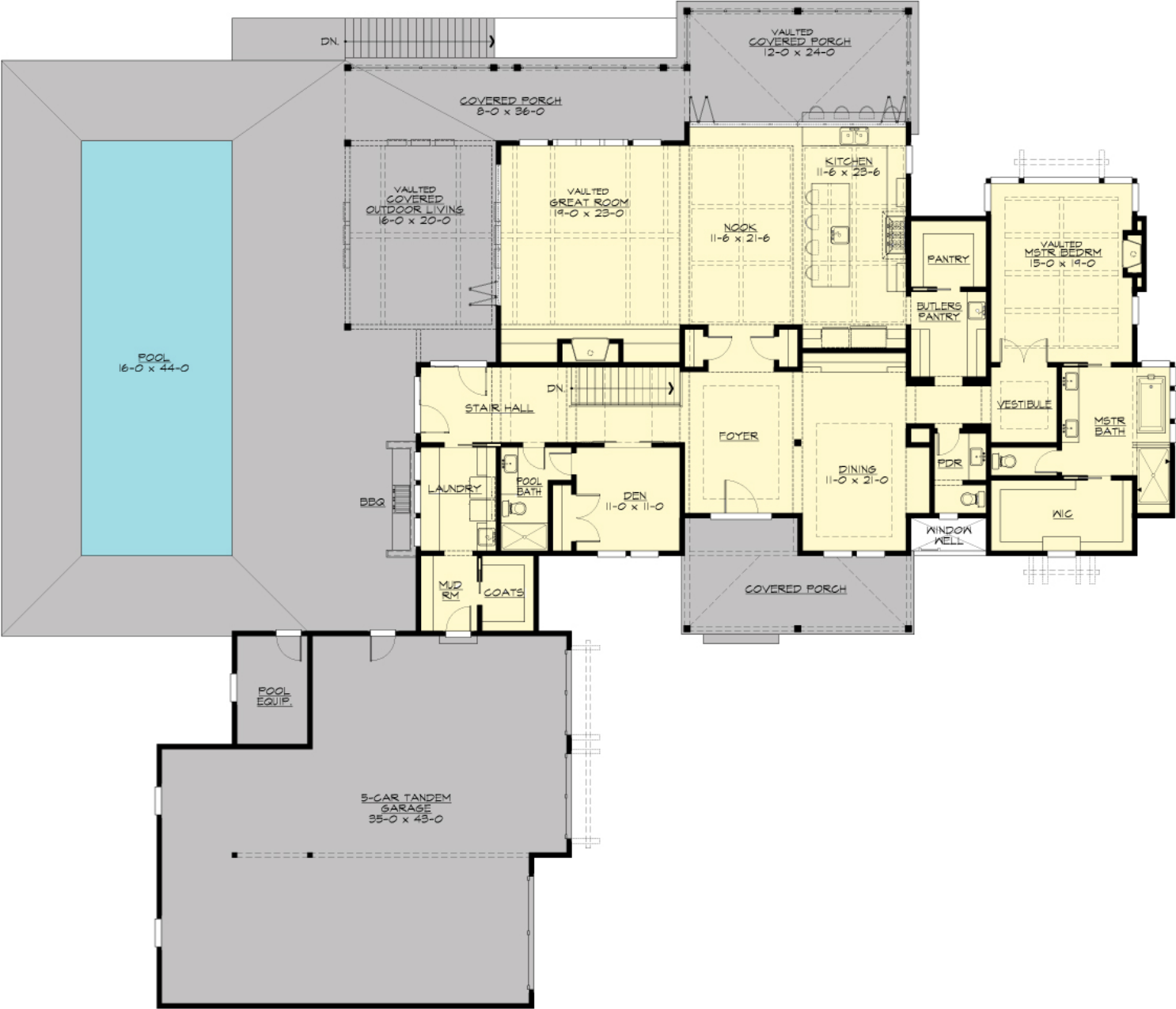

LILIEDALE - R6075A5ST-0DB

LOWER FLOOR

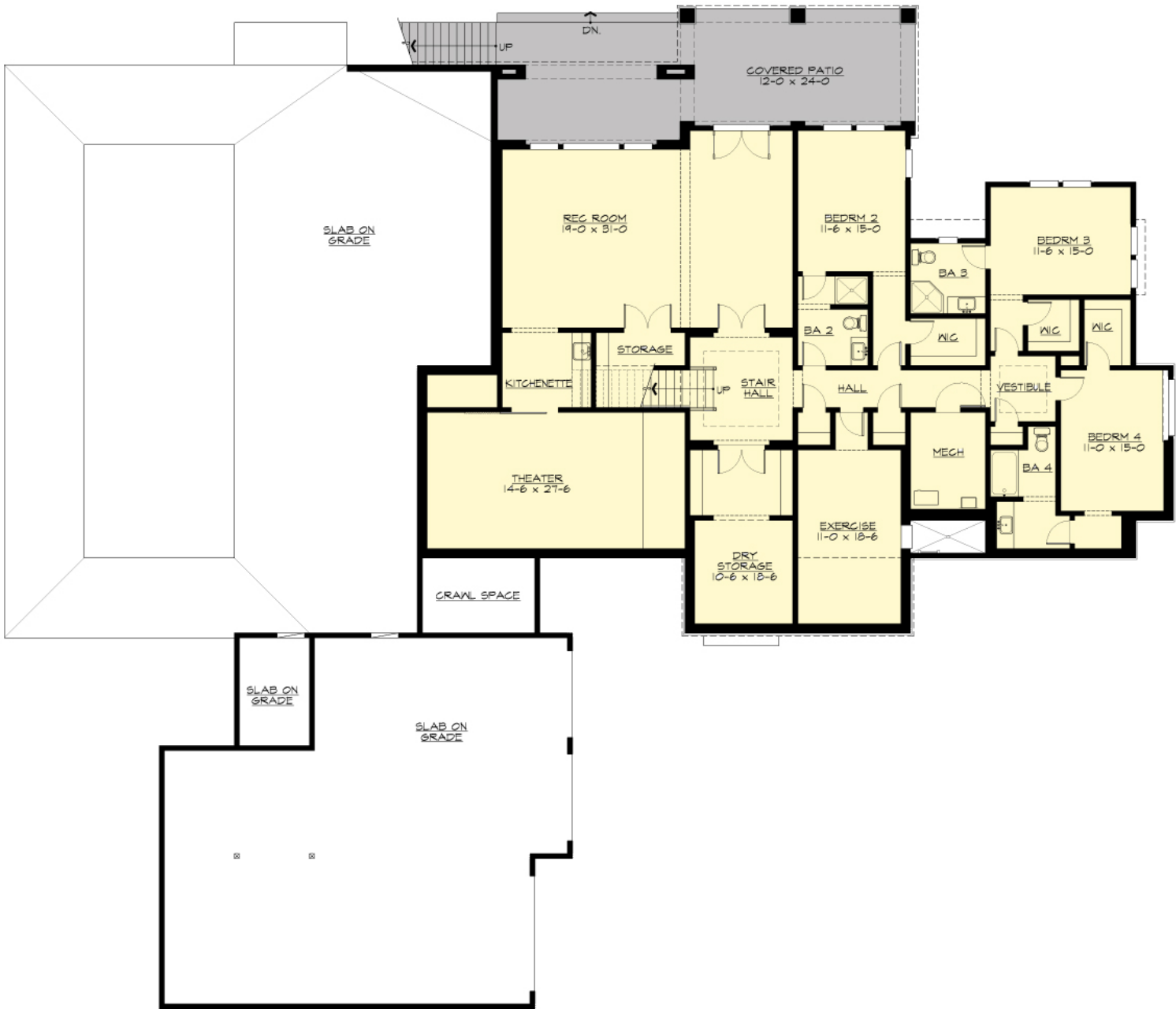

LILIEDALE - R6075A5ST-0DB

PLAN DETAILS

Area Summary

| | |
|---------------|--------------|
| Total Area: | 6075 Sq. Ft. |
| Main Floor: | 3155 Sq. Ft. |
| Lower Floor: | 2920 Sq. Ft. |
| Garage Floor: | 1505 Sq. Ft. |

General Information

| | |
|----------|---------|
| Stories: | 2 |
| Width: | 108`-0" |
| Depth: | 106`-6" |
| Height: | 25`-0" |

Architectural Style

Country
Farmhouse
Traditional

Number of Rooms

| | |
|-------------|---|
| Bedrooms: | 4 |
| Full Baths: | 5 |
| Half Baths: | 1 |

Garage

| | |
|-----------------------|--------|
| Garage Size: | 5+ |
| Garage Door Location: | Side |
| Garage Type: | Tandem |

Roof Pitches

| | |
|------------|-------|
| Primary: | 10:12 |
| Secondary: | 3:12 |

Wall Heights

| | |
|--------|-------|
| Main: | 10-0" |
| Lower: | 10-0" |

Foundation Type

Daylight Basement

Roof Framing

Trusses

Floor Load

| | |
|-------------|--------|
| Live (lbs): | 40 PSF |
| Dead (lbs): | 10 PSF |

Roof Load

| | |
|-------------|--------|
| Live (lbs): | 25 PSF |
| Dead (lbs): | 15 PSF |
| Wind: | 85 MPH |

Design Features

- Bonus Space @ & Lower Floor
- Den/Office
- Front and Rear Porch
- Great Room
- Laundry Room @ Main Floor
- Master Bedroom @ Main Floor Rear
- Country House Plans
- Farmhouse Home Plans
- Traditional House Plans
- View Lot (Rear) Plans