

KETTLE CREEK PARK - M2250A3F-0DB

Total Area: **3401 Sq. Ft.**
Garage Area: **730 Sq. Ft.**
Garage Size: **3**
Stories: **3**
Bedrooms : **3**
Full Baths : **2**
Half Baths : **1**
Width : **62`-0"**
Depth : **41`-0"**
Height : **25`-0"**
Foundation : **Basement**



KETTLE CREEK PARK - M2250A3F-0DB

MAIN FLOOR

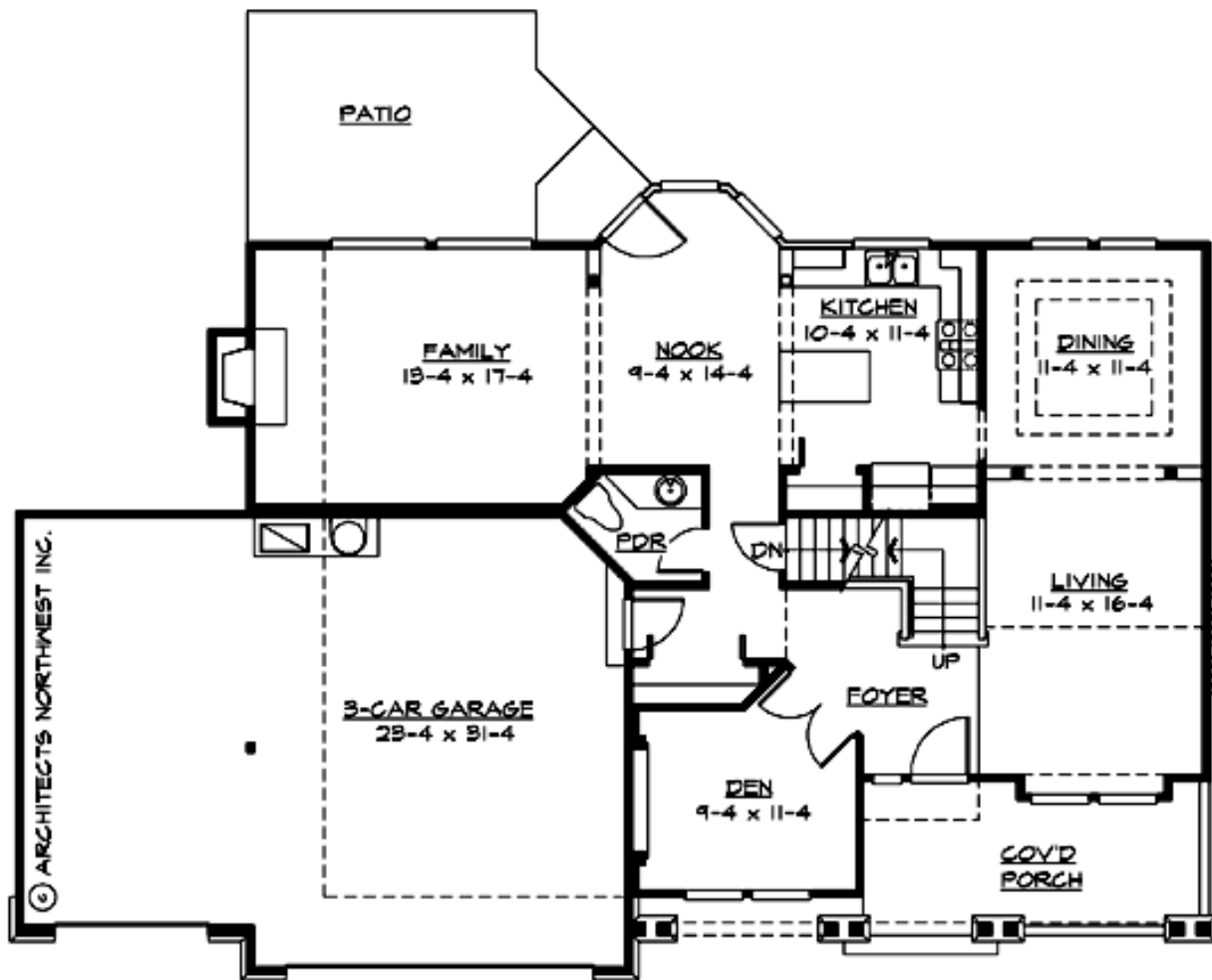

KETTLE CREEK PARK - M2250A3F-0DB

UPPER FLOOR

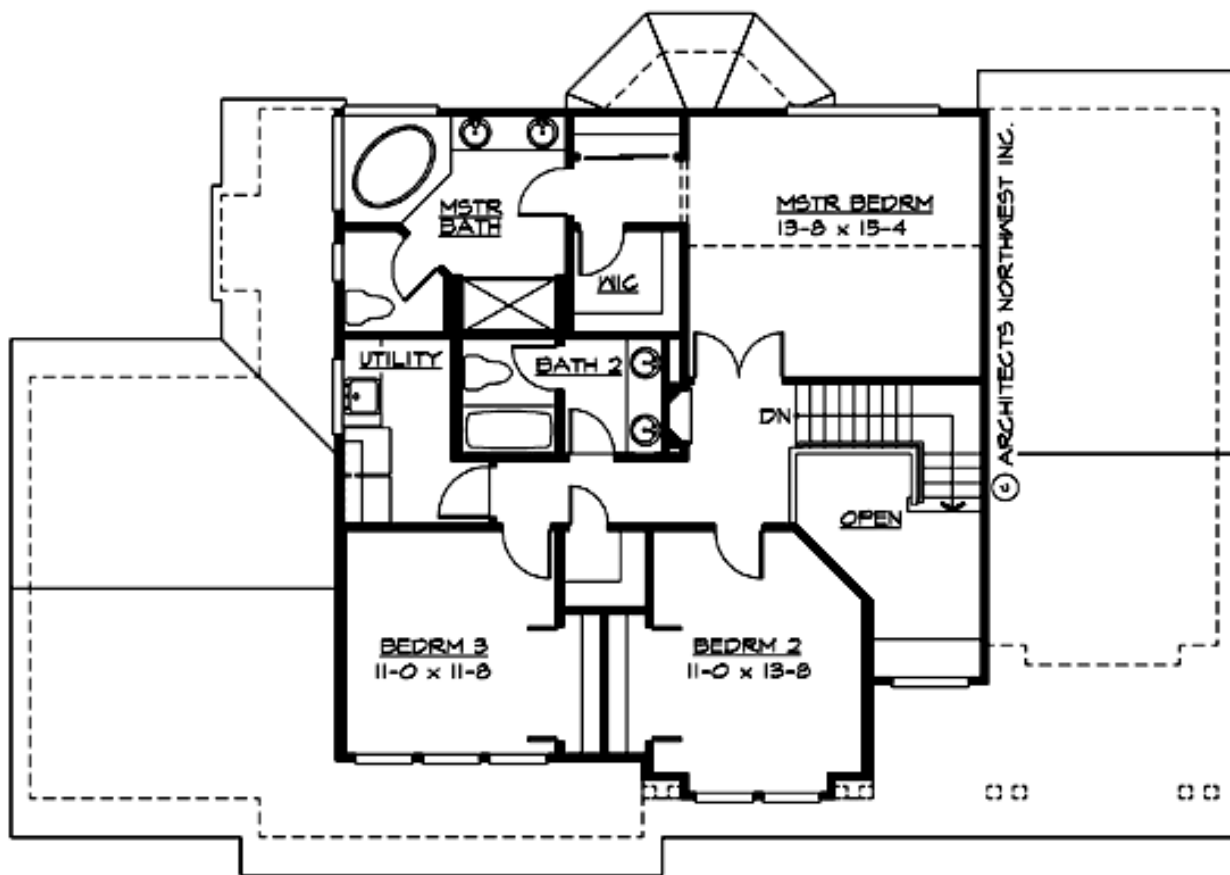

KETTLE CREEK PARK - M2250A3F-0DB

LOWER FLOOR

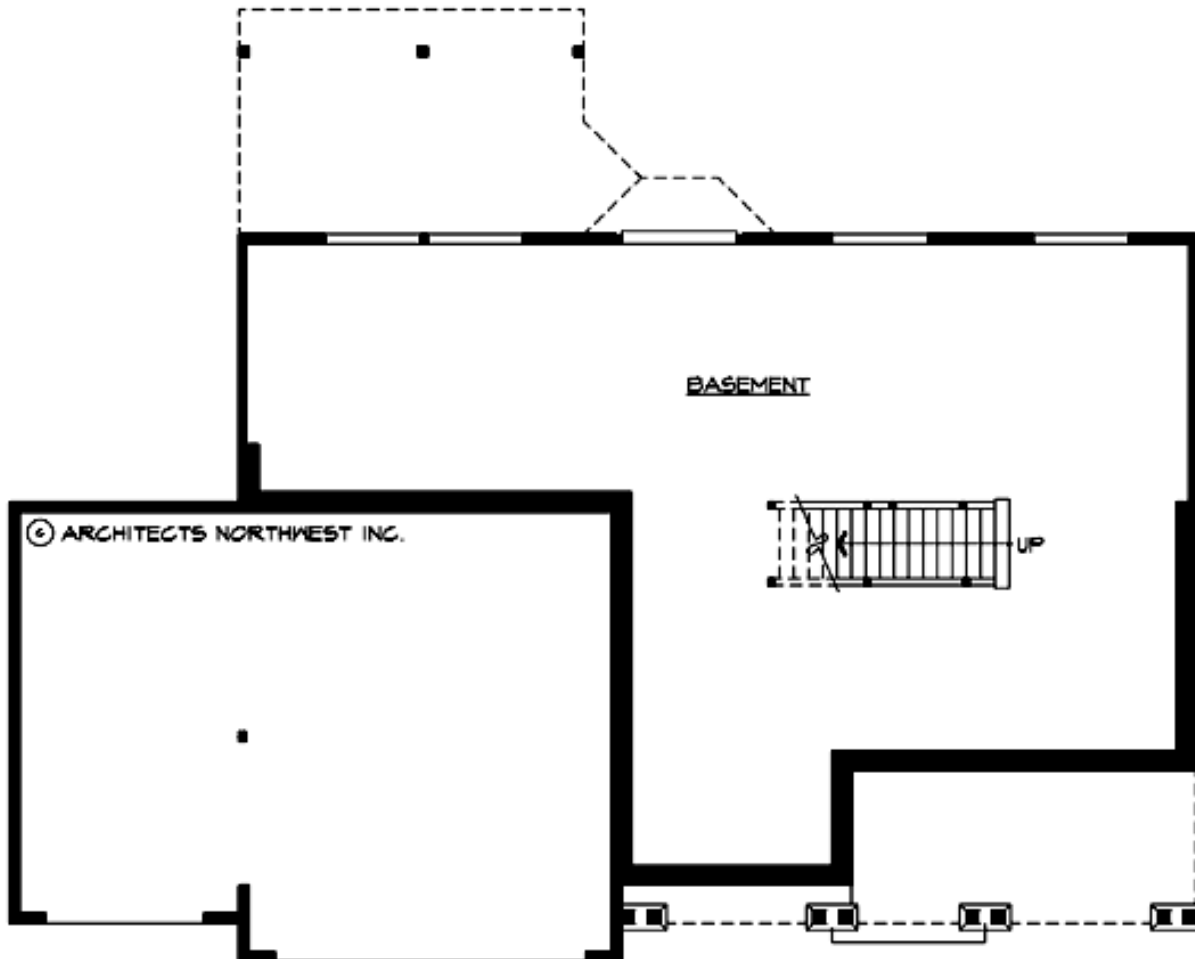

KETTLE CREEK PARK - M2250A3F-0DB

PLAN DETAILS

Area Summary

Total Area:	3401 Sq. Ft.
Main Floor:	1230 Sq. Ft.
Upper Floor:	1020 Sq. Ft.
Lower Floor:	1151 Sq. Ft.
Garage Floor:	730 Sq. Ft.

General Information

Stories:	3
Width:	62`-0"
Depth:	41`-0"
Height:	25`-0"

Architectural Style

Craftsman
Farmhouse
Northwest

Number of Rooms

Bedrooms:	3
Full Baths:	2
Half Baths:	1

Garage

Garage Size:	3
Garage Door Location:	Front

Roof Pitches

Primary:	6:12
----------	-------------

Wall Heights

Main:	8-0"
Upper:	8-0"
Lower:	9-0"

Foundation Type

Daylight Basement

Roof Framing

Trusses

Floor Load

Live (lbs):	40 PSF
Dead (lbs):	10 PSF

Roof Load

Live (lbs):	25 PSF
Dead (lbs):	15 PSF
Wind:	85 MPH

Design Features

- Bonus Space @ & Lower Floor
- Den/Office
- Front Porch
- Great Room
- Laundry Room @ & Upper Floor
- Master Bedroom @ Upper Floor Rear
- Craftsman House Plans
- Farmhouse Home Plans
- Northwest Floor Plans
- View Lot (Rear) Plans