

JENKINS - M3068A3S-0

Total Area: **3068 Sq. Ft.**
Garage Area: **662 Sq. Ft.**
Garage Size: **3**
Stories: **2**
Bedrooms : **4**
Full Baths : **3**
Half Baths : **1**
Width : **72`-0"**
Depth : **39`-0"**
Height : **29`-0"**
Foundation : **Crawl Space**



JENKINS - M3068A3S-0

MAIN FLOOR

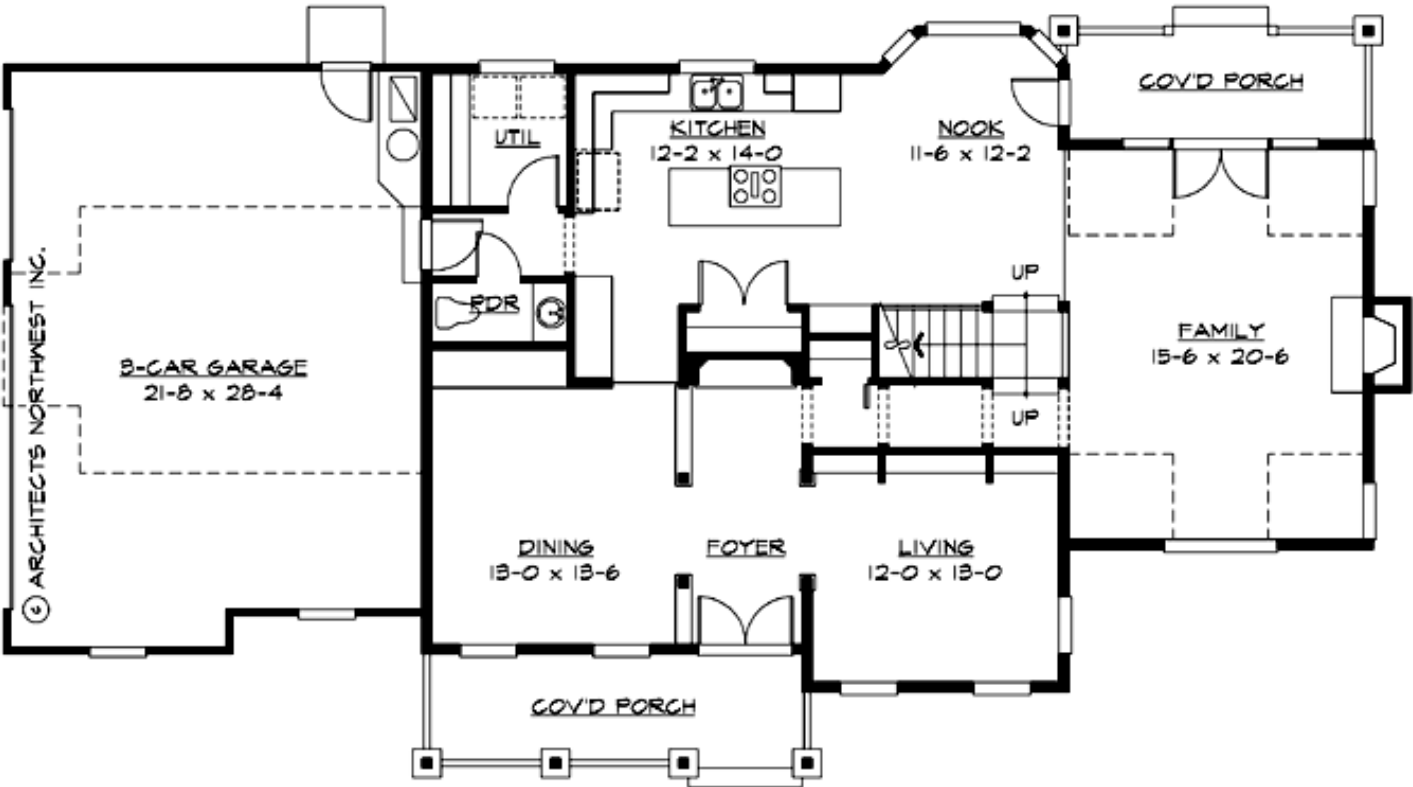

JENKINS - M3068A3S-0

UPPER FLOOR

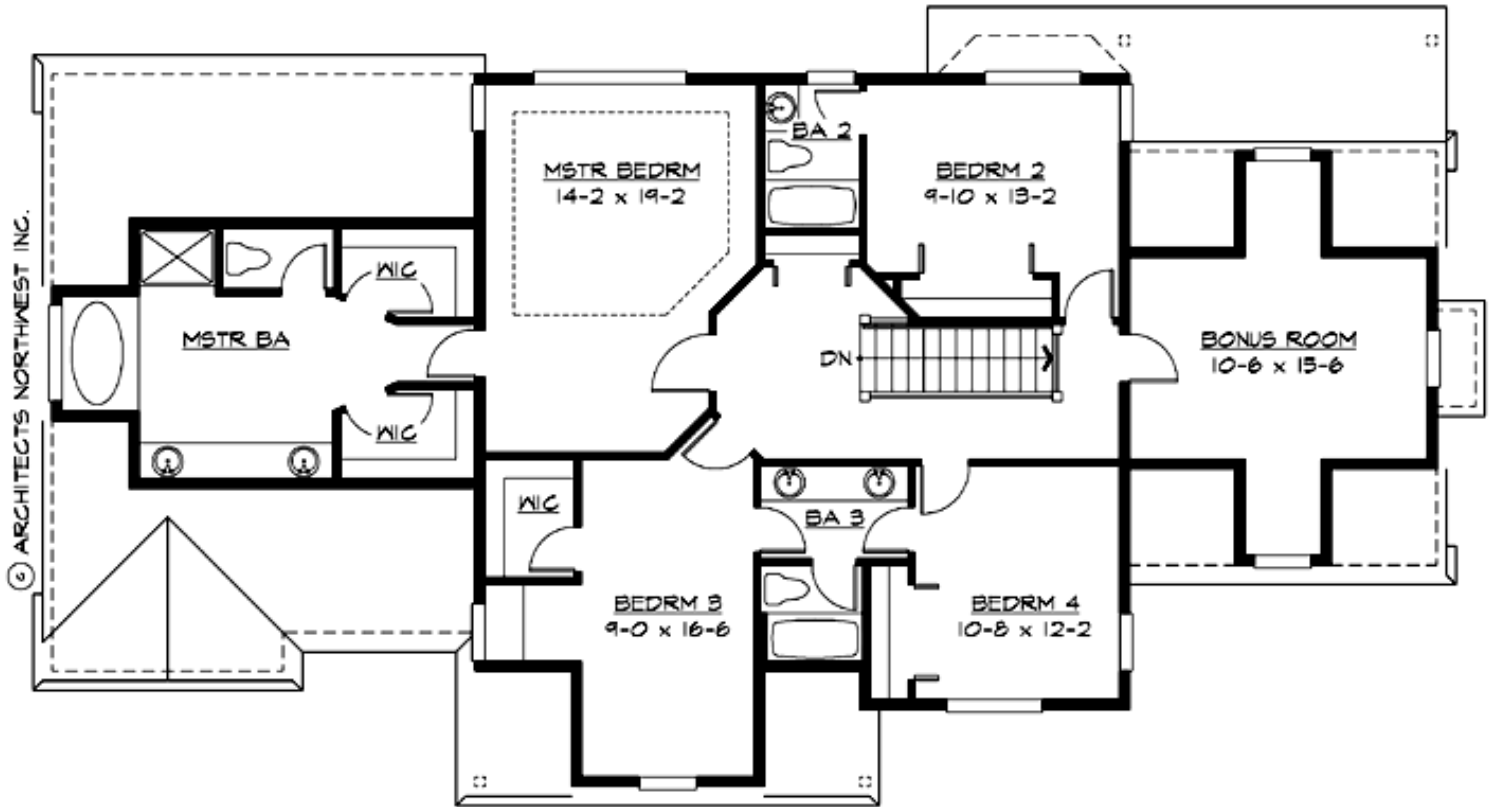

JENKINS - M3068A3S-0

PLAN DETAILS

Area Summary

| | |
|---------------|---------------------|
| Total Area: | 3068 Sq. Ft. |
| Main Floor: | 1442 Sq. Ft. |
| Upper Floor: | 1626 Sq. Ft. |
| Garage Floor: | 662 Sq. Ft. |

General Information

| | |
|----------|---------------|
| Stories: | 2 |
| Width: | 72`-0" |
| Depth: | 39`-0" |
| Height: | 29`-0" |

Architectural Style

Country
Farmhouse
Traditional

Number of Rooms

| | |
|-------------|----------|
| Bedrooms: | 4 |
| Full Baths: | 3 |
| Half Baths: | 1 |

Garage

| | |
|-----------------------|-------------|
| Garage Size: | 3 |
| Garage Door Location: | Side |

Roof Pitches

| | |
|------------|--------------|
| Primary: | 8:12 |
| Secondary: | 12:12 |

Wall Heights

| | |
|--------|-------------|
| Main: | 9-0" |
| Upper: | 8-0" |

Foundation Type

Crawl Space

Roof Framing

Trusses

Floor Load

| | |
|-------------|---------------|
| Live (lbs): | 40 PSF |
| Dead (lbs): | 10 PSF |

Roof Load

| | |
|-------------|---------------|
| Live (lbs): | 25 PSF |
| Dead (lbs): | 15 PSF |
| Wind: | 85 MPH |

Design Features

- Bonus Space @ & Upper Floor
- Front Porch
- Great Room
- Laundry Room @ Main Floor
- Master Bedroom @ Upper Floor Rear
- Country House Plans
- Farmhouse Home Plans
- Traditional House Plans
- Wide Lot House Plans