

HOLLY - M1743A2S-0

Total Area: **1743 Sq. Ft.**
Garage Area: **400 Sq. Ft.**
Garage Size: **2**
Stories: **2**
Bedrooms : **3**
Full Baths : **2**
Half Baths : **1**
Width : **35`-0"**
Depth : **45`-0"**
Height : **23`-6"**
Foundation : **Crawl Space**

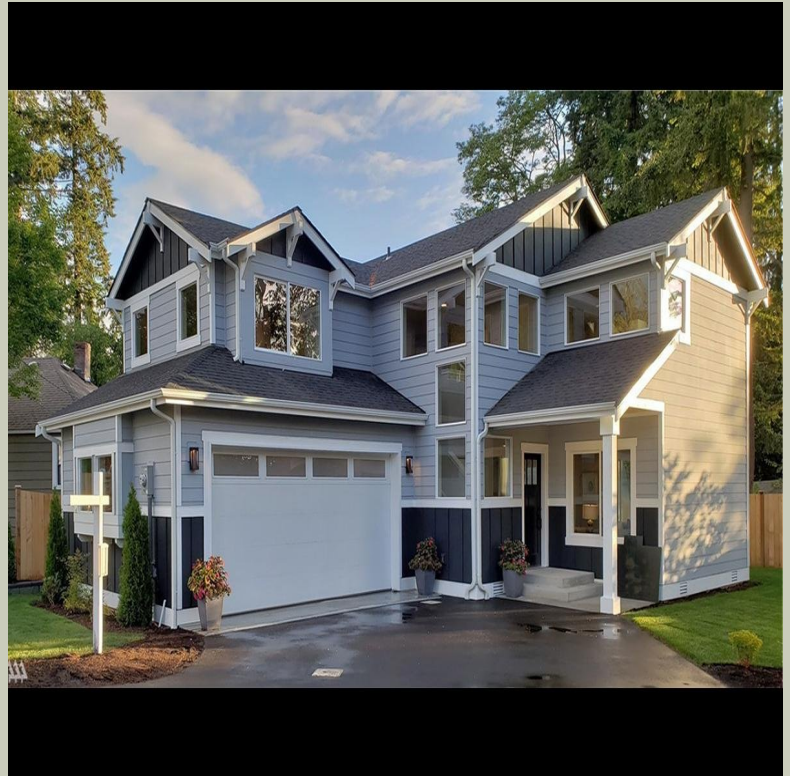

HOLLY - M1743A2S-0

MAIN FLOOR

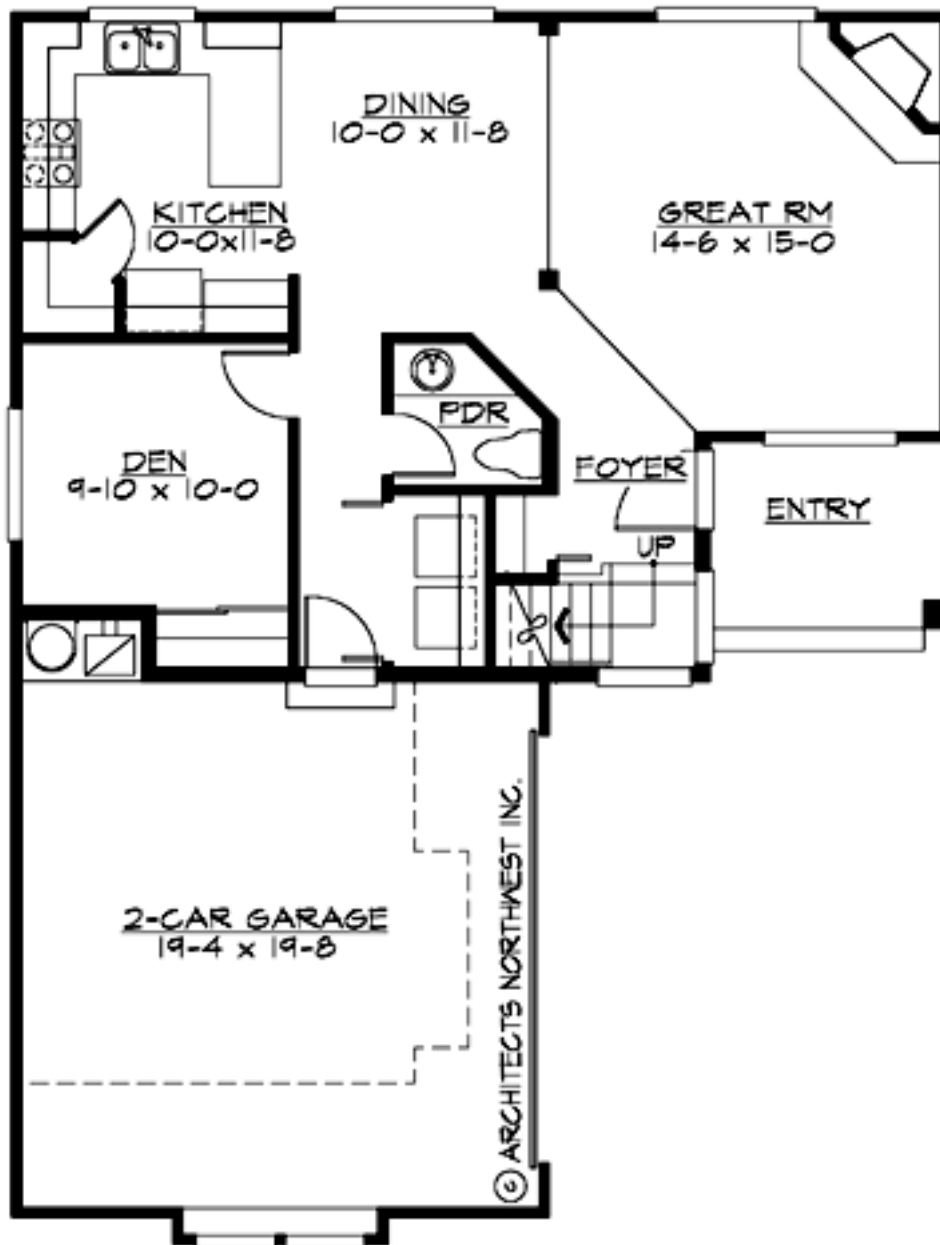

HOLLY - M1743A2S-0

UPPER FLOOR

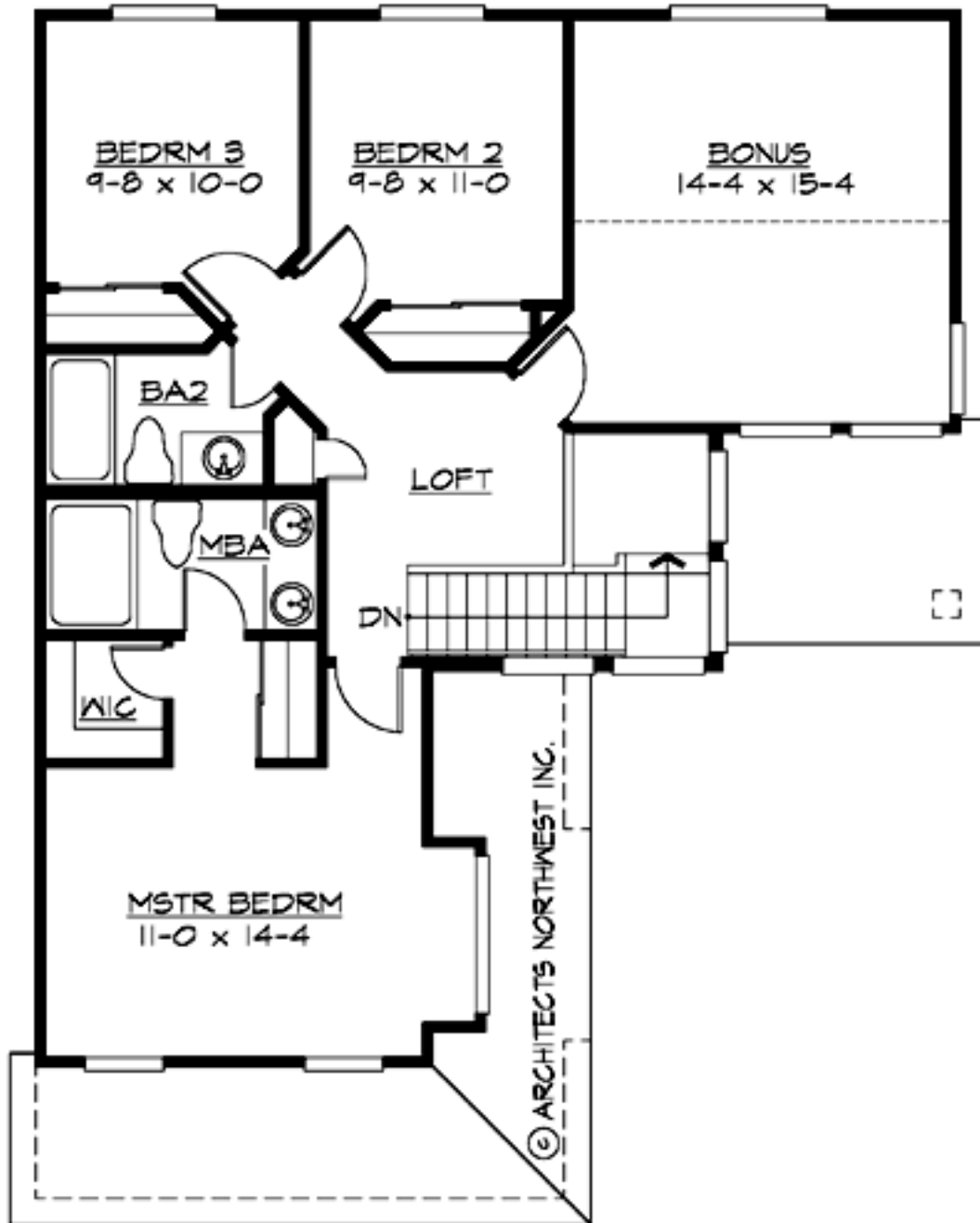

HOLLY - M1743A2S-0

PLAN DETAILS

Area Summary

| | |
|---------------|---------------------|
| Total Area: | 1743 Sq. Ft. |
| Main Floor: | 783 Sq. Ft. |
| Upper Floor: | 960 Sq. Ft. |
| Garage Floor: | 400 Sq. Ft. |

General Information

| | |
|----------|---------------|
| Stories: | 2 |
| Width: | 35`-0" |
| Depth: | 45`-0" |
| Height: | 23`-6" |

Architectural Style

Craftsman
Farmhouse
Northwest

Number of Rooms

| | |
|-------------|----------|
| Bedrooms: | 3 |
| Full Baths: | 2 |
| Half Baths: | 1 |

Garage

| | |
|-----------------------|-------------|
| Garage Size: | 2 |
| Garage Door Location: | Side |

Roof Pitches

| | |
|----------|-------------|
| Primary: | 6:12 |
|----------|-------------|

Wall Heights

| | |
|--------|-------------|
| Main: | 8-0" |
| Upper: | 8-0" |

Foundation Type

Crawl Space

Roof Framing

Trusses

Floor Load

| | |
|-------------|---------------|
| Live (lbs): | 40 PSF |
| Dead (lbs): | 10 PSF |

Roof Load

| | |
|-------------|---------------|
| Live (lbs): | 25 PSF |
| Dead (lbs): | 15 PSF |
| Wind: | 85 MPH |

Design Features

- Bonus Space @ & Upper Floor
- Den/Office
- Great Room
- Laundry Room @ Main Floor
- Master Bedroom @ Upper Floor Front
- Craftsman House Plans
- Farmhouse Home Plans
- Northwest Floor Plans
- Narrow Lot House Plans