

## HAYDEN - R1762A2S-0

Total Area: **1762 Sq. Ft.**  
Garage Area: **467 Sq. Ft.**  
Garage Size: **2**  
Stories: **1**  
Bedrooms : **3**  
Full Baths : **2**  
Half Baths :  
Width : **52`-0"**  
Depth : **62`-0"**  
Height : **26`-0"**  
Foundation : **Crawl Space**



# HAYDEN - R1762A2S-0

## MAIN FLOOR

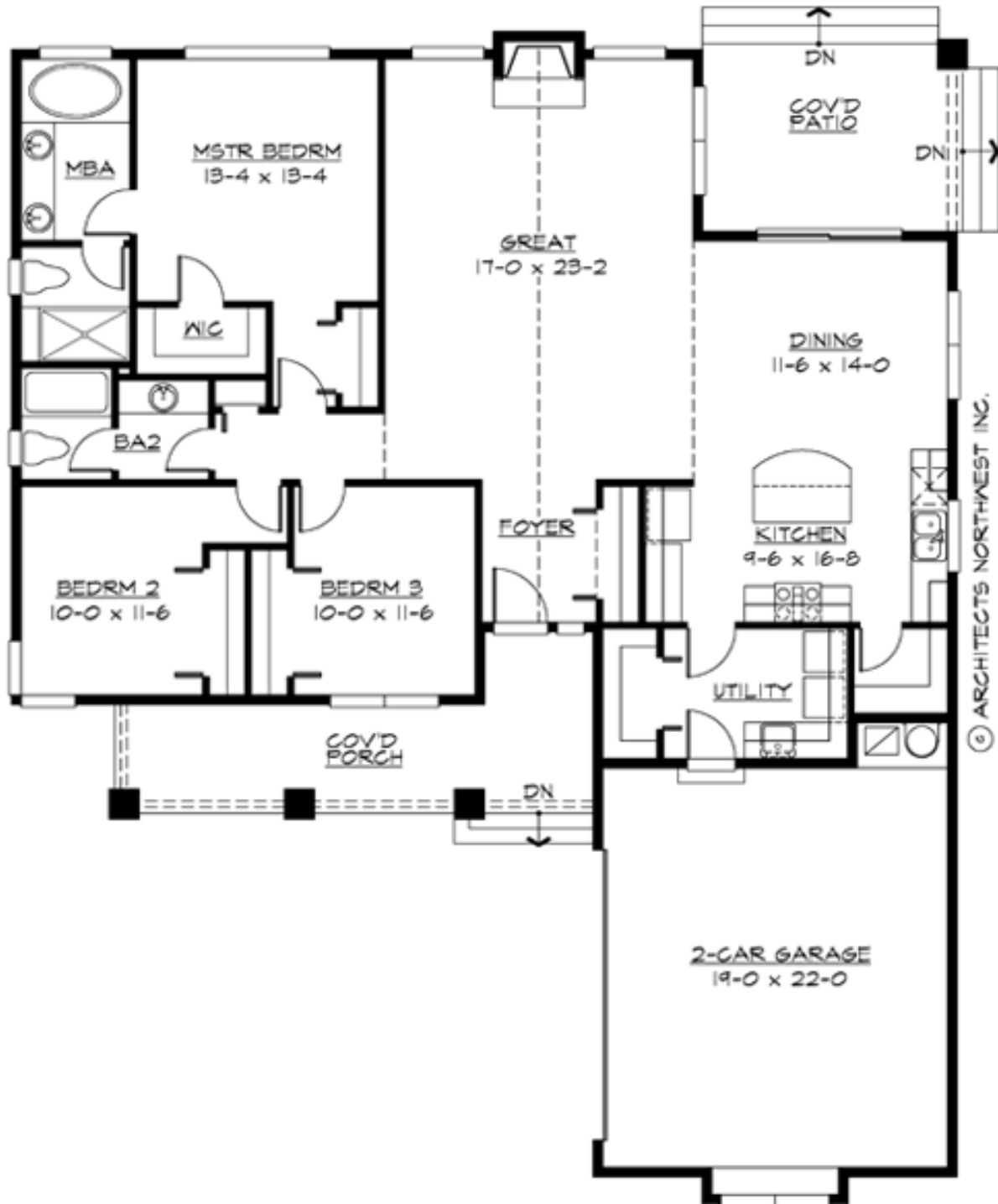

# HAYDEN - R1762A2S-0

## PLAN DETAILS

### Area Summary

Total Area:	1762 Sq. Ft.
Main Floor:	1762 Sq. Ft.
Garage Floor:	467 Sq. Ft.

### General Information

Stories:	1
Width:	52`-0"
Depth:	62`-0"
Height:	26`-0"

### Architectural Style

- Bungalow
- Cottage
- Craftsman

### Number of Rooms

Bedrooms:	3
Full Baths:	2

### Garage

Garage Size:	2
Garage Door Location:	Side

### Roof Pitches

Primary:	8:12
----------	------

### Wall Heights

Main:	9-0"
-------	------

### Foundation Type

Crawl Space

### Roof Framing

Trusses

### Floor Load

Live (lbs):	40 PSF
Dead (lbs):	10 PSF

### Roof Load

Live (lbs):	25 PSF
Dead (lbs):	15 PSF
Wind:	85 MPH

### Design Features

- Green Plans
- Front and Rear Porch
- Great Room
- Laundry Room @ Main Floor
- Master Bedroom @ Main Floor Rear
- Bungalow House Plans
- Cottage House Plans
- Craftsman House Plans
- Small House Plans