

HANOVER - M2727A2F-0PB

Total Area: **2727 Sq. Ft.**
Garage Area: **390 Sq. Ft.**
Garage Size: **2**
Stories: **3**
Bedrooms : **5**
Full Baths : **4**
Half Baths :
Width : **44`-0"**
Depth : **47`-0"**
Height : **27`-6"**
Foundation : **Basement**



HANOVER - M2727A2F-0PB

MAIN FLOOR

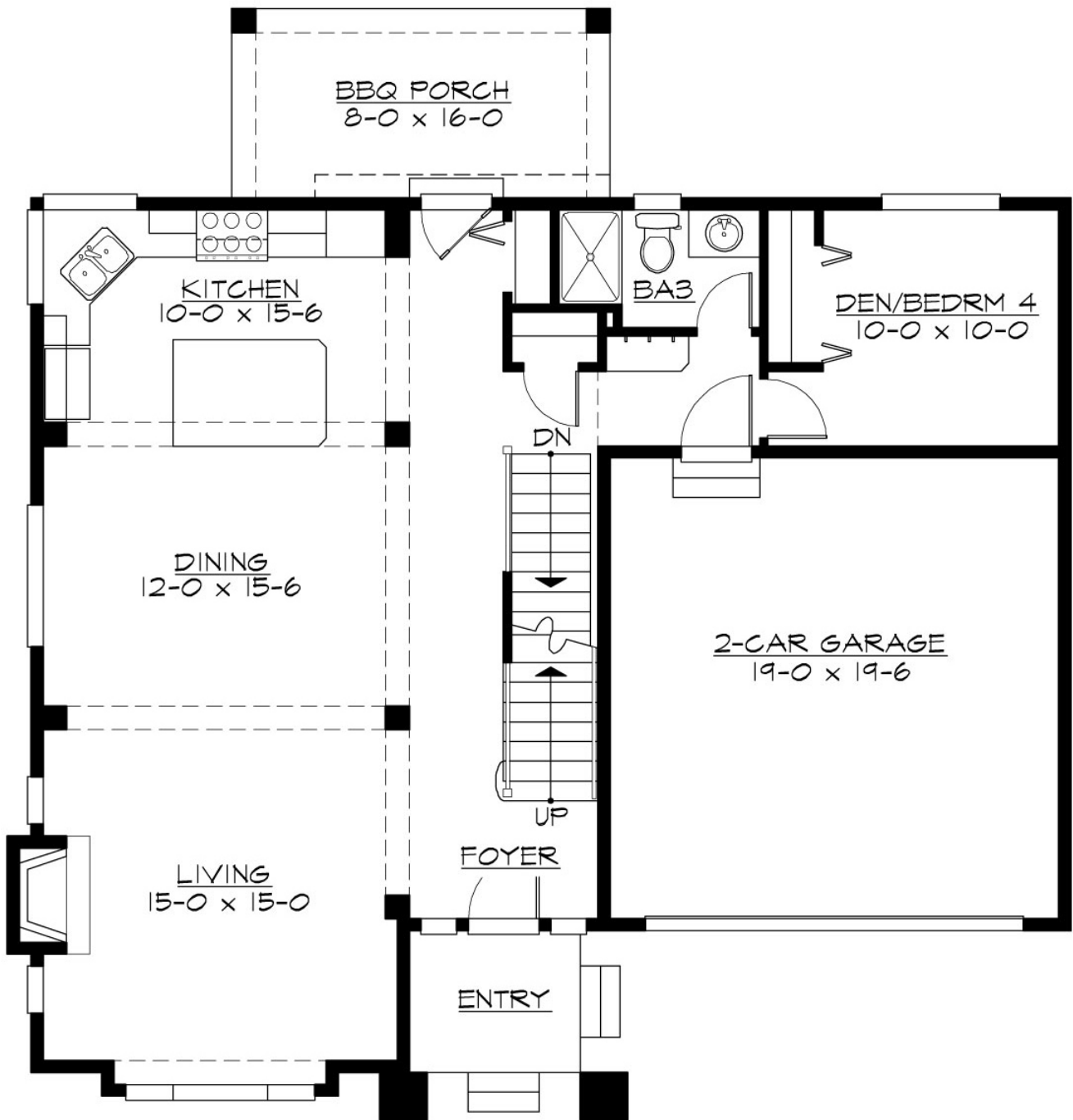

HANOVER - M2727A2F-0PB

UPPER FLOOR

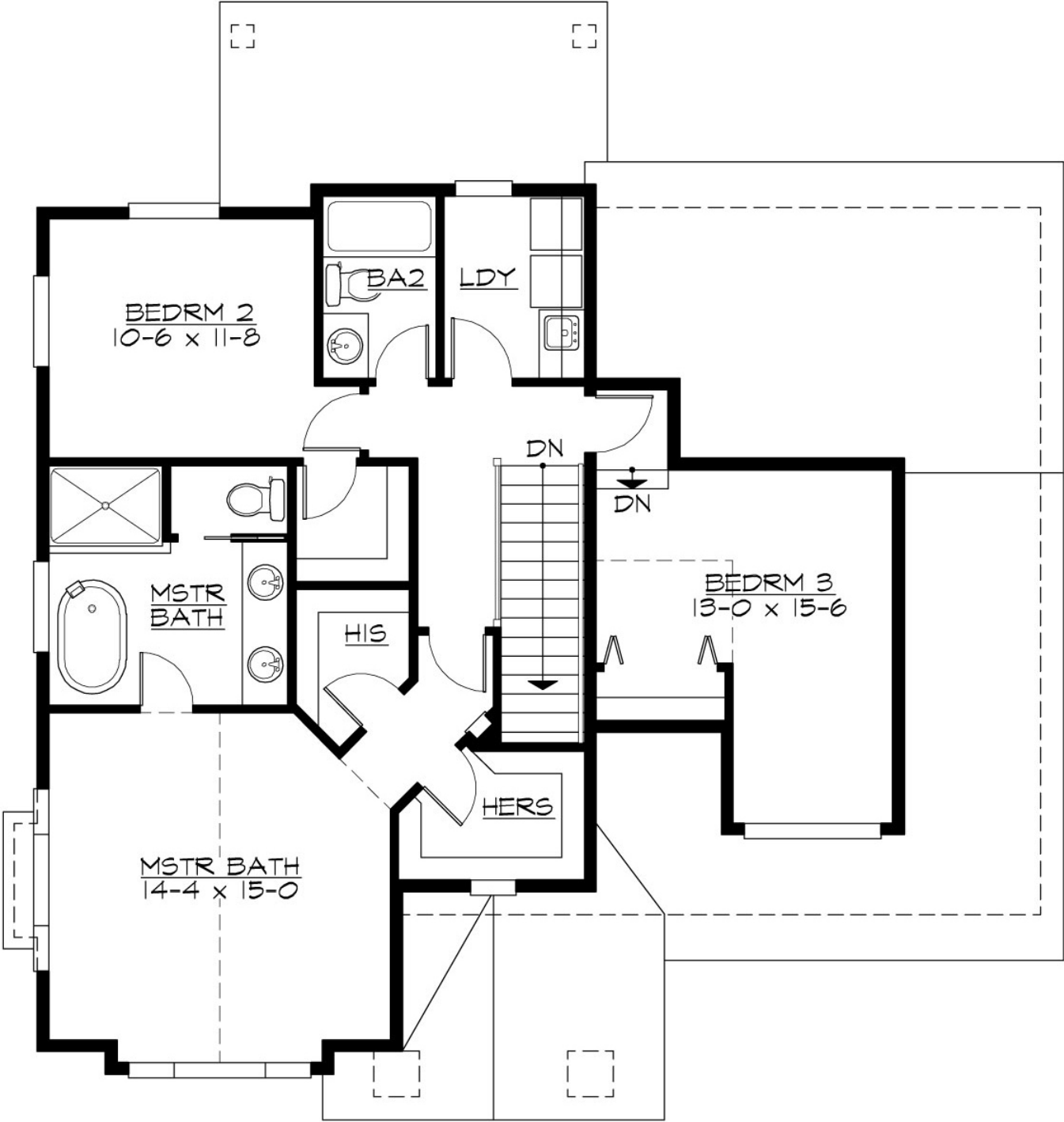

HANOVER - M2727A2F-0PB

LOWER FLOOR

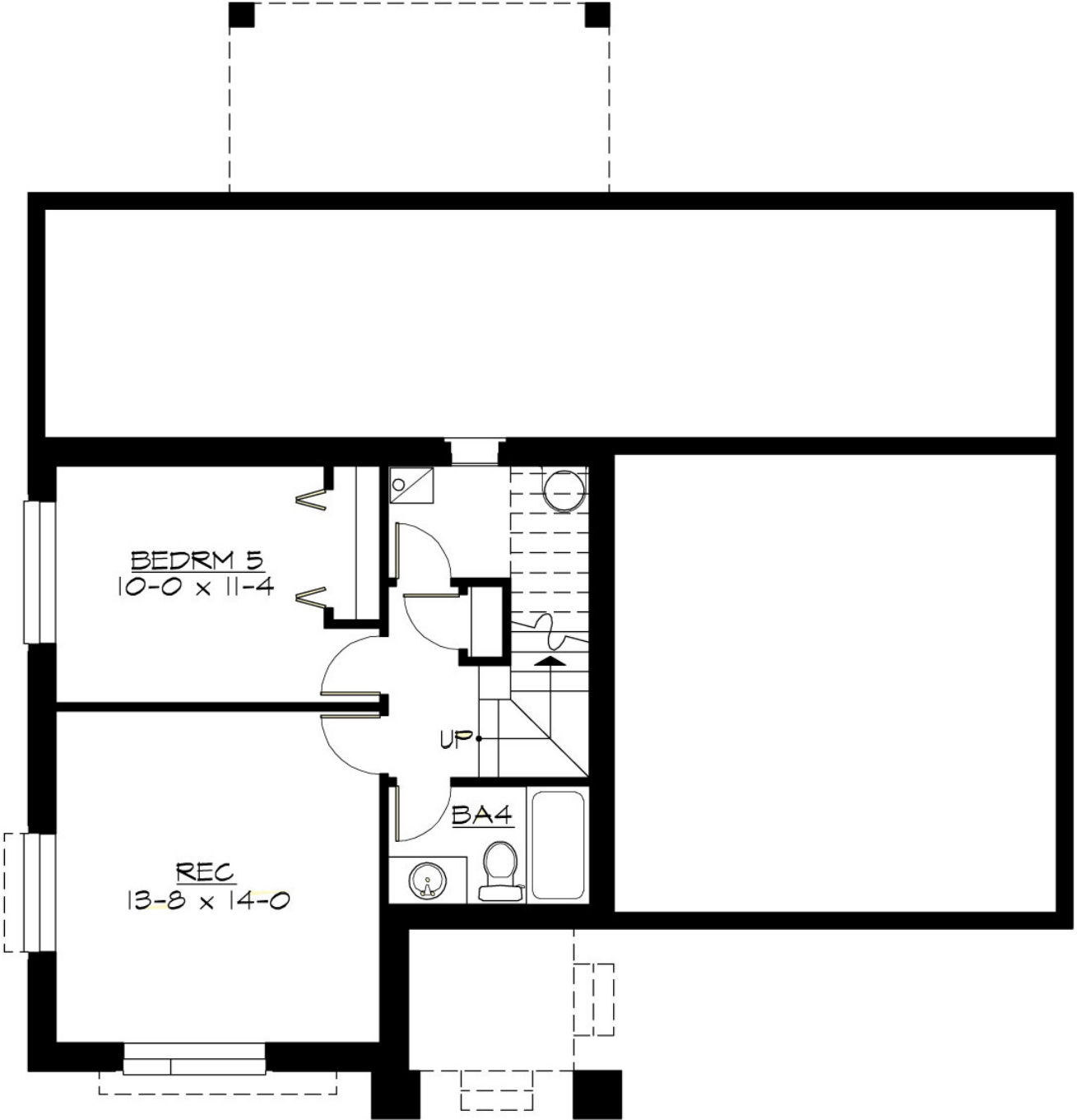

HANOVER - M2727A2F-0PB

PLAN DETAILS

Area Summary

Total Area:	2727 Sq. Ft.
Main Floor:	1035 Sq. Ft.
Upper Floor:	1085 Sq. Ft.
Lower Floor:	607 Sq. Ft.
Garage Floor:	390 Sq. Ft.

General Information

Stories:	3
Width:	44`-0"
Depth:	47`-0"
Height:	27`-6"

Architectural Style

Craftsman
Northwest
Shingle

Number of Rooms

Bedrooms:	5
Full Baths:	4

Garage

Garage Size:	2
Garage Door Location:	Front

Roof Pitches

Primary:	6:12
Secondary:	4:12

Wall Heights

Main:	10-0"
Upper:	9-0"
Lower:	9-0"

Foundation Type

Daylight Basement

Roof Framing

Trusses

Floor Load

Live (lbs):	40 PSF
Dead (lbs):	10 PSF

Roof Load

Live (lbs):	25 PSF
Dead (lbs):	15 PSF
Wind:	85 MPH

Design Features

- Bonus Space @ & Lower Floor
- Front and Rear Porch
- Great Room
- Laundry Room @ & Upper Floor
- Master Bedroom @ Upper Floor Front
- Craftsman House Plans
- Northwest Floor Plans
- Shingle House Plans