

## GREENMOOR - M4001A0-0

Total Area: **4400 Sq. Ft.**  
Garage Area: **400 Sq. Ft.**  
Garage Size: **2**  
Stories: **3**  
Bedrooms : **6**  
Full Baths : **4**  
Half Baths : **1**  
Width : **45`-0"**  
Depth : **47`-6"**  
Height : **33`-6"**  
Foundation : **Crawl Space**

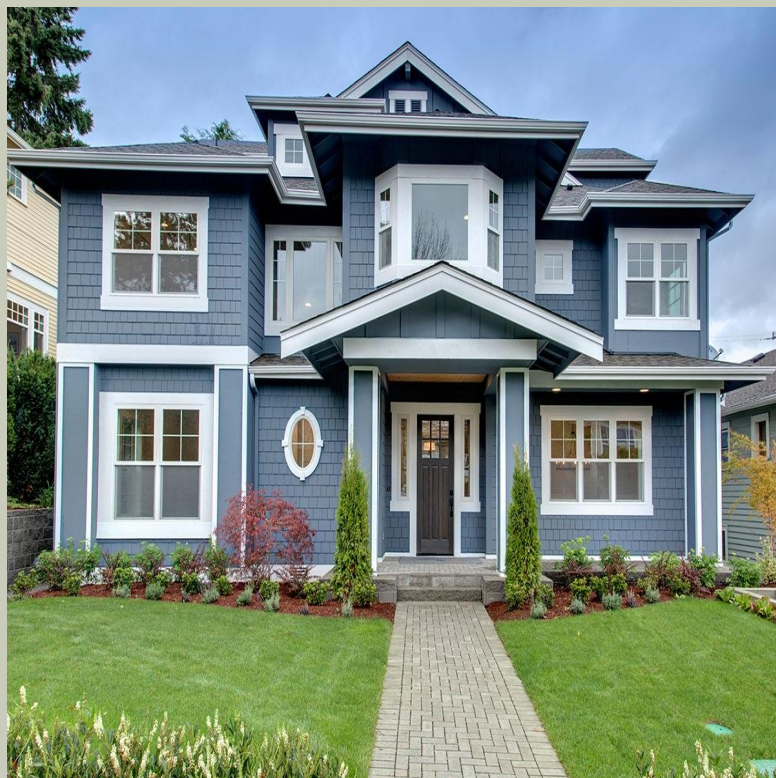

# GREENMOOR - M4001A0-0

## MAIN FLOOR

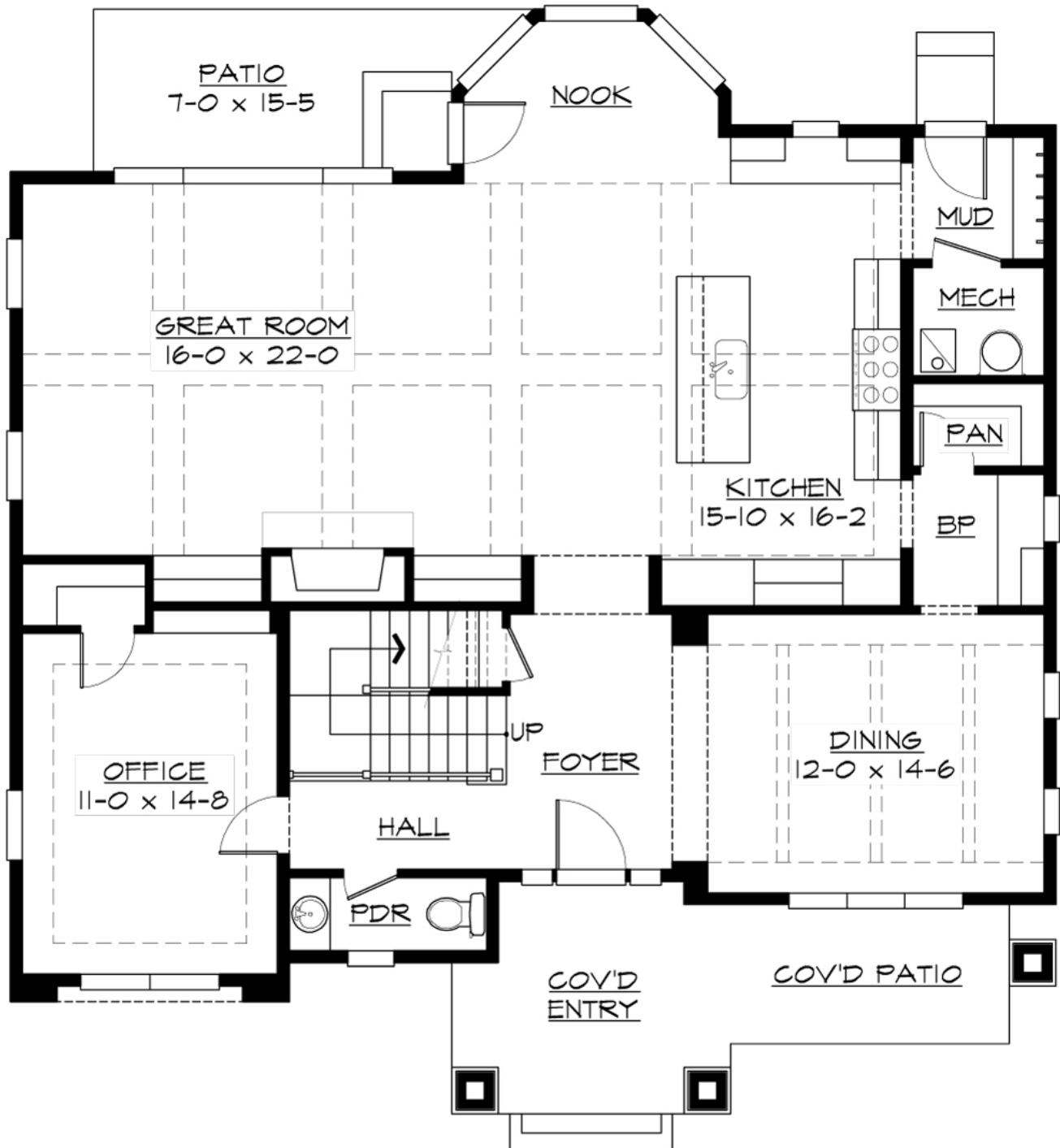

# GREENMOOR - M4001A0-0

## UPPER FLOOR

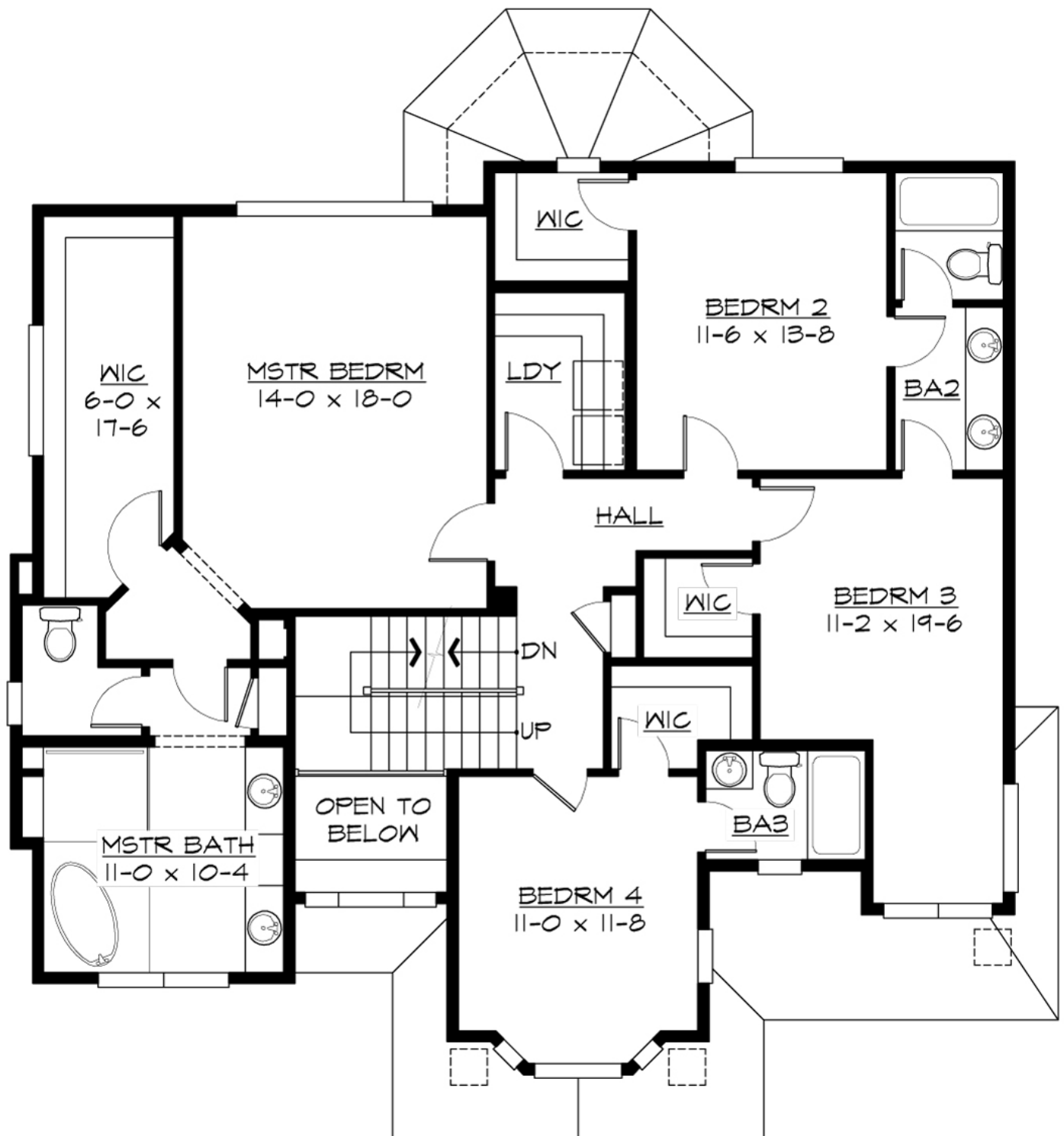

# GREENMOOR - M4001A0-0

## THIRD FLOOR

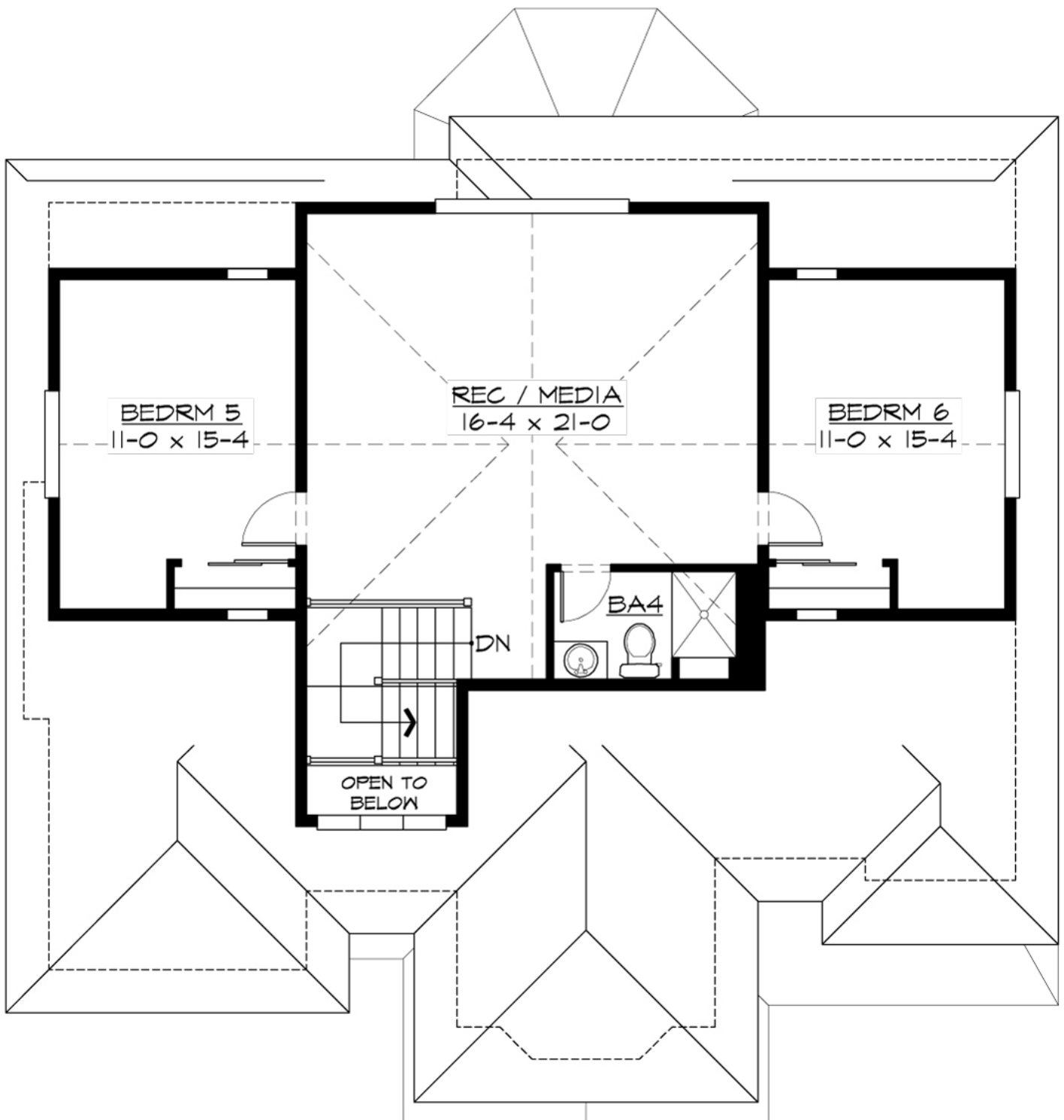

# GREENMOOR - M4001A0-0

## PLAN DETAILS

### Area Summary

Total Area:	4400 Sq. Ft.
Main Floor:	1574 Sq. Ft.
Upper Floor:	1584 Sq. Ft.
3rd Floor:	842 Sq. Ft.
Garage Floor:	400 Sq. Ft.

### General Information

Stories:	3
Width:	45`-0"
Depth:	47`-6"
Height:	33`-6"

### Architectural Style

Craftsman  
Northwest  
Shingle

### Number of Rooms

Bedrooms:	6
Full Baths:	4
Half Baths:	1

### Garage

Garage Size:	2
Garage Door Location:	Rear
Garage Type:	Detached

### Roof Pitches

Primary:	7:12
Secondary:	4:12

### Wall Heights

Main:	10-0"
Upper:	9-0"
Third:	7-0"

### Foundation Type

Crawl Space

### Roof Framing

Combination

### Floor Load

Live (lbs):	40 PSF
Dead (lbs):	10 PSF

### Roof Load

Live (lbs):	25 PSF
Dead (lbs):	15 PSF
Wind:	85 MPH

### Design Features

- Bonus Space @ & Third Floor
- Den/Office
- Front Porch
- Great Room
- Laundry Room @ & Upper Floor
- Master Bedroom @ Upper Floor Rear
- Craftsman House Plans
- Northwest Floor Plans
- Shingle House Plans
- Luxury Home Designs
- Narrow Lot House Plans
- View Lot (Rear) Plans