

## FRASER - R3371A2F-0DB

Total Area: **3371 Sq. Ft.**  
Garage Area: **528 Sq. Ft.**  
Garage Size: **2**  
Stories: **2**  
Bedrooms : **5**  
Full Baths : **3**  
Half Baths :  
Width : **46`-0"**  
Depth : **76`-0"**  
Height : **21`-0"**  
Foundation : **Basement**



# FRASER - R3371A2F-0DB

## MAIN FLOOR

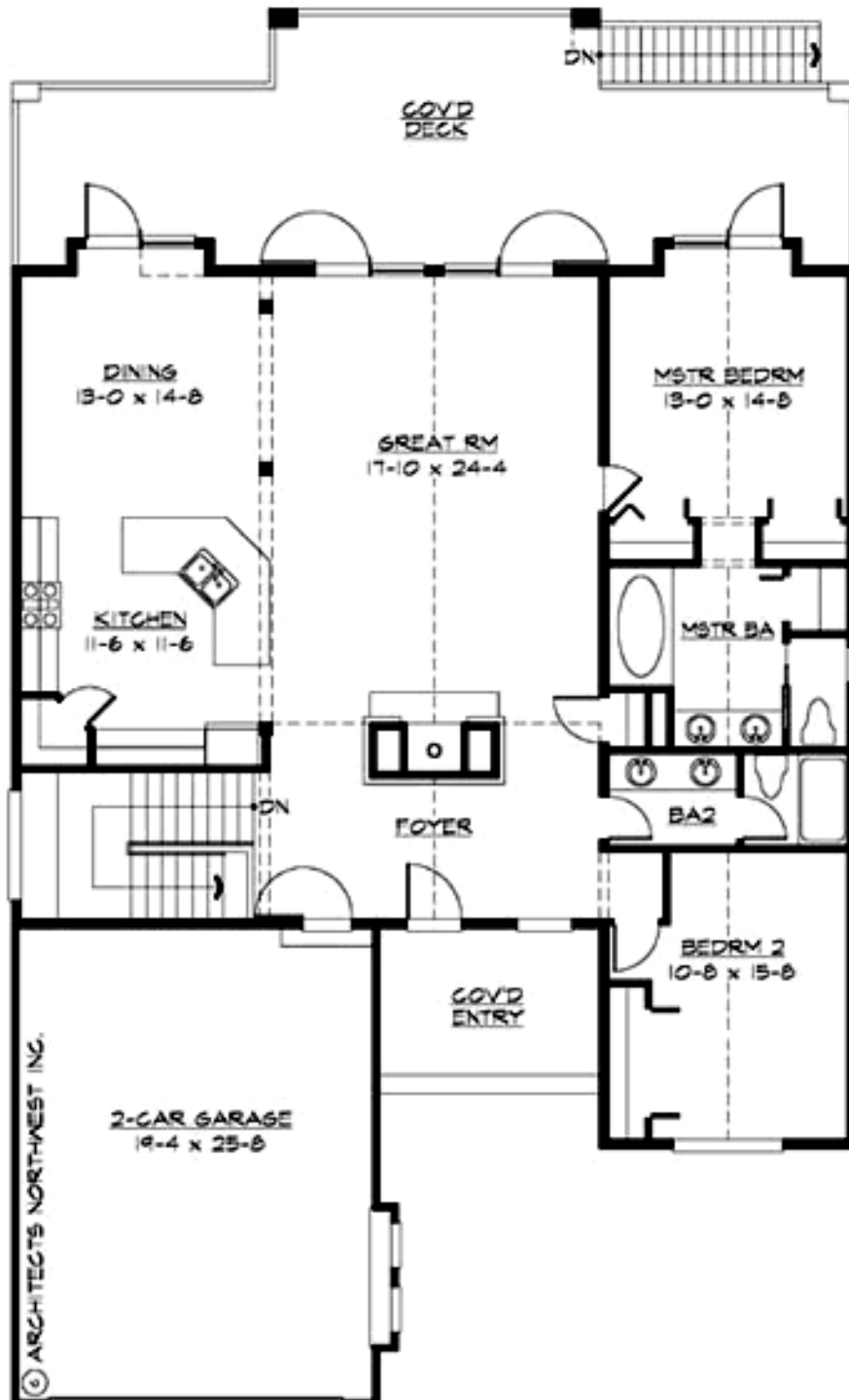

# FRASER - R3371A2F-0DB

## LOWER FLOOR

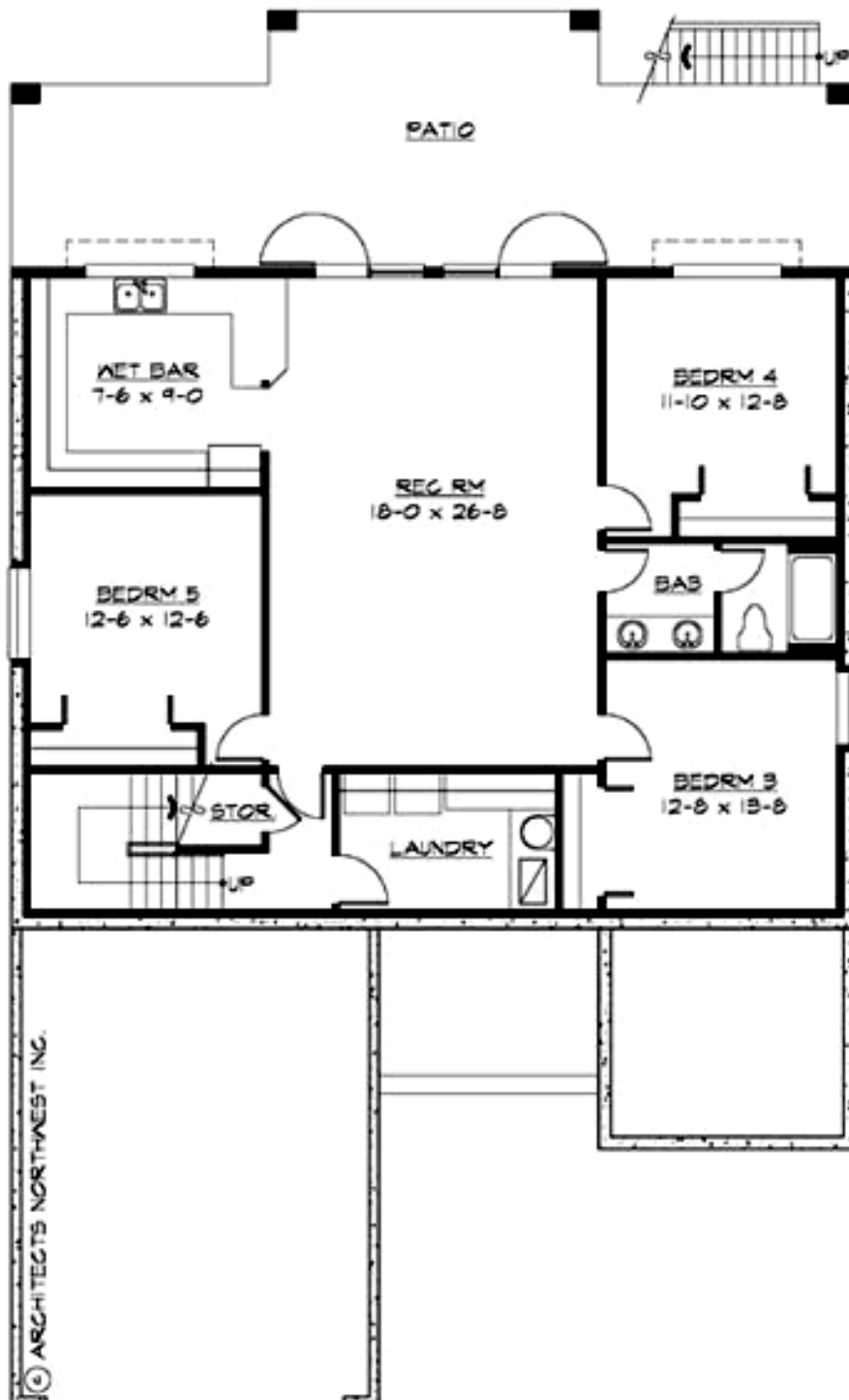

# FRASER - R3371A2F-0DB

## PLAN DETAILS

### Area Summary

Total Area:	<b>3371 Sq. Ft.</b>
Main Floor:	<b>1715 Sq. Ft.</b>
Lower Floor:	<b>1656 Sq. Ft.</b>
Garage Floor:	<b>528 Sq. Ft.</b>

### General Information

Stories:	<b>2</b>
Width:	<b>46`-0"</b>
Depth:	<b>76`-0"</b>
Height:	<b>21`-0"</b>

### Architectural Style

Cottage  
Craftsman  
Shingle

### Number of Rooms

Bedrooms:	<b>5</b>
Full Baths:	<b>3</b>

### Garage

Garage Size:	<b>2</b>
Garage Door Location:	<b>Front</b>

### Roof Pitches

Primary:	<b>6:12</b>
----------	-------------

### Wall Heights

Main:	<b>9-0"</b>
Lower:	<b>9-0"</b>

### Foundation Type

Daylight Basement

### Roof Framing

Trusses

### Floor Load

Live (lbs):	<b>40 PSF</b>
Dead (lbs):	<b>10 PSF</b>

### Roof Load

Live (lbs):	<b>25 PSF</b>
Dead (lbs):	<b>15 PSF</b>
Wind:	<b>85 MPH</b>

### Design Features

- Bonus Space @ & Lower Floor
- Rear Porch
- Great Room
- Laundry Room @ & Lower Floor
- Master Bedroom @ Main Floor Rear
- Cottage House Plans
- Craftsman House Plans
- Shingle House Plans
- Vacation House Plans