

FLORA - M3370A2S-0

Total Area: **3375 Sq. Ft.**
Garage Area: **538 Sq. Ft.**
Garage Size: **2**
Stories: **2**
Bedrooms : **4**
Full Baths : **4**
Half Baths :
Width : **37`-0"**
Depth : **70`-0"**
Height : **27`-6"**
Foundation : **Crawl Space**



FLORA - M3370A2S-0

MAIN FLOOR



FLORA - M3370A2S-0

UPPER FLOOR

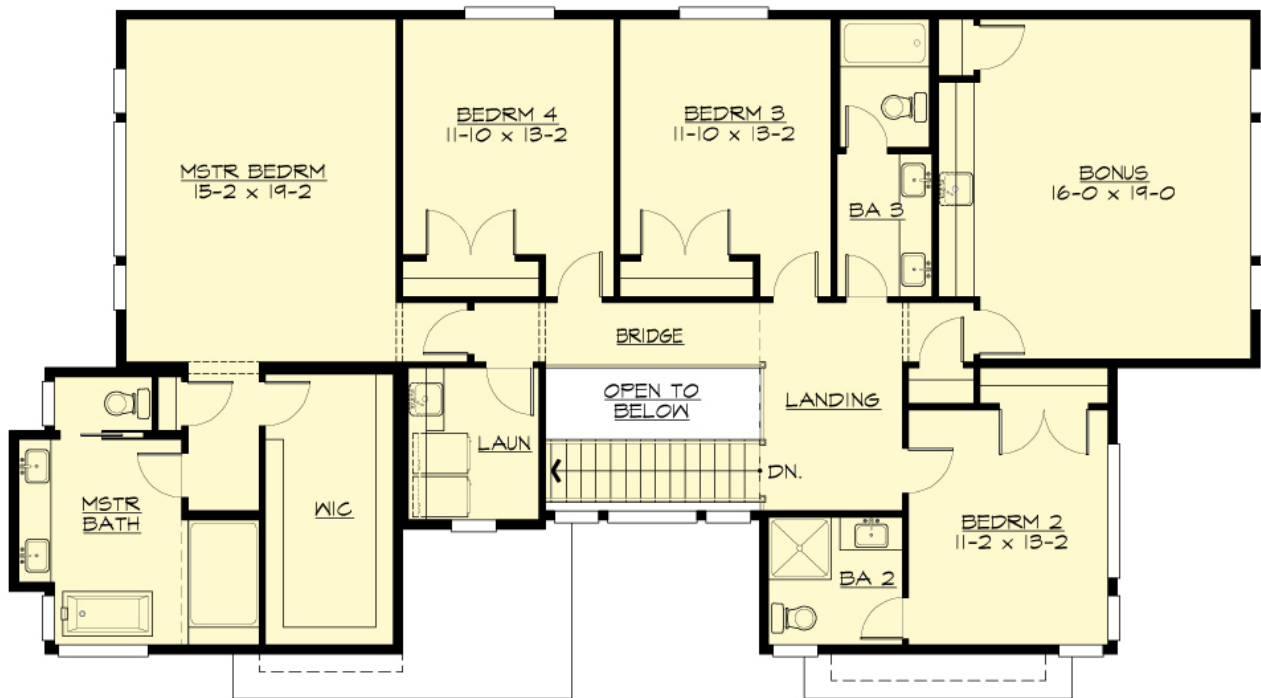

FLORA - M3370A2S-0

PLAN DETAILS

Area Summary

Total Area:	3375 Sq. Ft.
Main Floor:	1365 Sq. Ft.
Upper Floor:	2010 Sq. Ft.
Garage Floor:	538 Sq. Ft.

General Information

Stories:	2
Width:	37'-0"
Depth:	70'-0"
Height:	27'-6"

Architectural Style

Contemporary
Modern
Northwest

Number of Rooms

Bedrooms:	4
Full Baths:	4

Garage

Garage Size:	2
Garage Door Location:	Front

Roof Pitches

Primary:	5:12
Secondary:	3:12

Wall Heights

Main:	9'-0"
Upper:	8'-0"

Foundation Type

Crawl Space

Roof Framing

Trusses

Floor Load

Live (lbs):	40 PSF
Dead (lbs):	10 PSF

Roof Load

Live (lbs):	25 PSF
Dead (lbs):	15 PSF
Wind:	85 MPH

Design Features

- Bonus Space @ & Upper Floor
- Den/Office
- Rear Porch
- Great Room
- Laundry Room @ & Upper Floor
- Master Bedroom @ Upper Floor Front
- Contemporary Home Plans
- Modern Home Plans
- Northwest Floor Plans
- Narrow Lot House Plans