

CHIMNEY CREEK LODGE - M5585A2FA2S-0

Total Area: **5586 Sq. Ft.**
Garage Area: **2198 Sq. Ft.**
Garage Size: **4**
Stories: **2**
Bedrooms : **4**
Full Baths : **5**
Half Baths : **1**
Width : **150`-0"**
Depth : **118`-0"**
Height : **30`-0"**
Foundation : **Crawl Space**



CHIMNEY CREEK LODGE - M5585A2FA2S-0

MAIN FLOOR

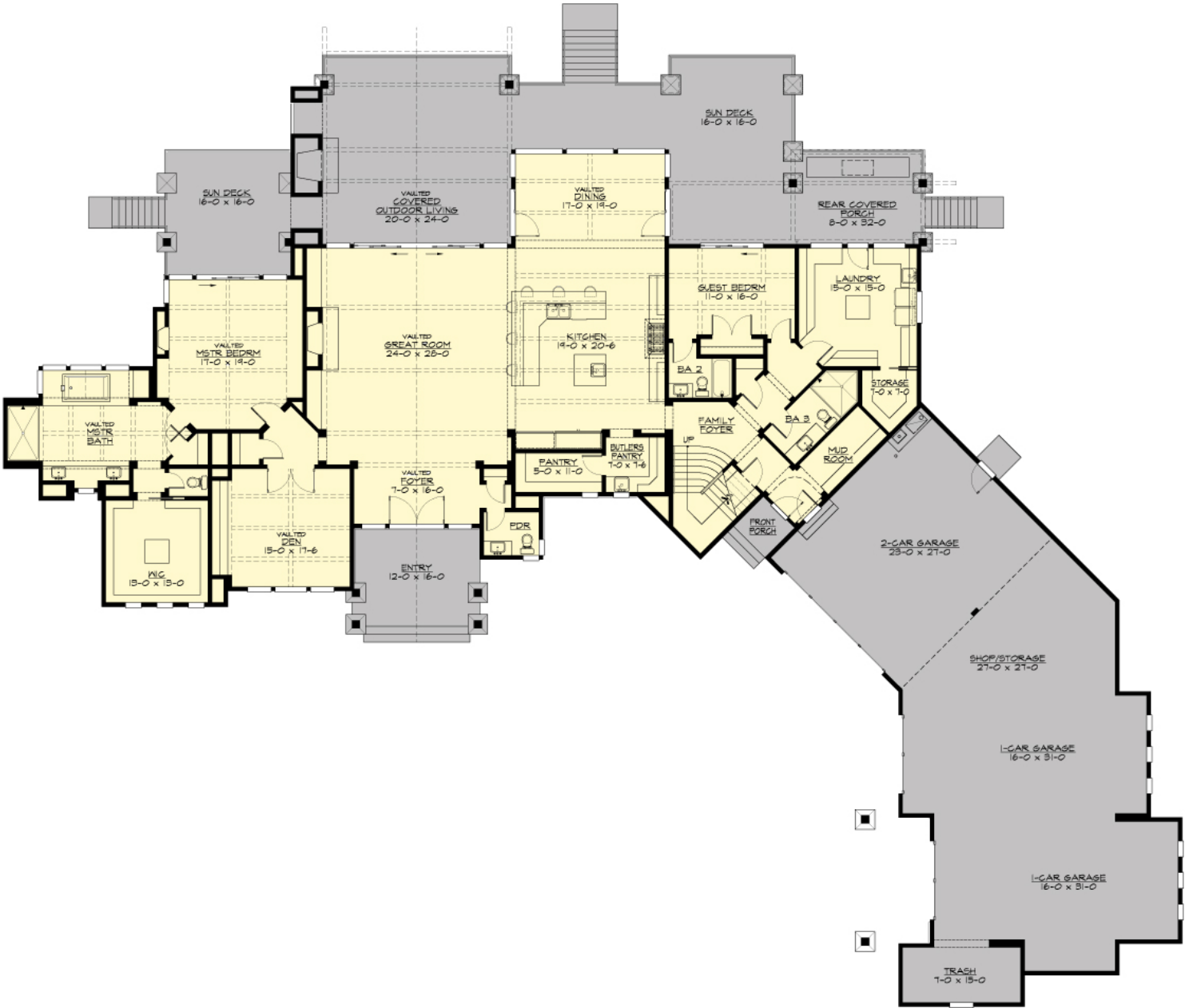

CHIMNEY CREEK LODGE - M5585A2FA2S-0

UPPER FLOOR

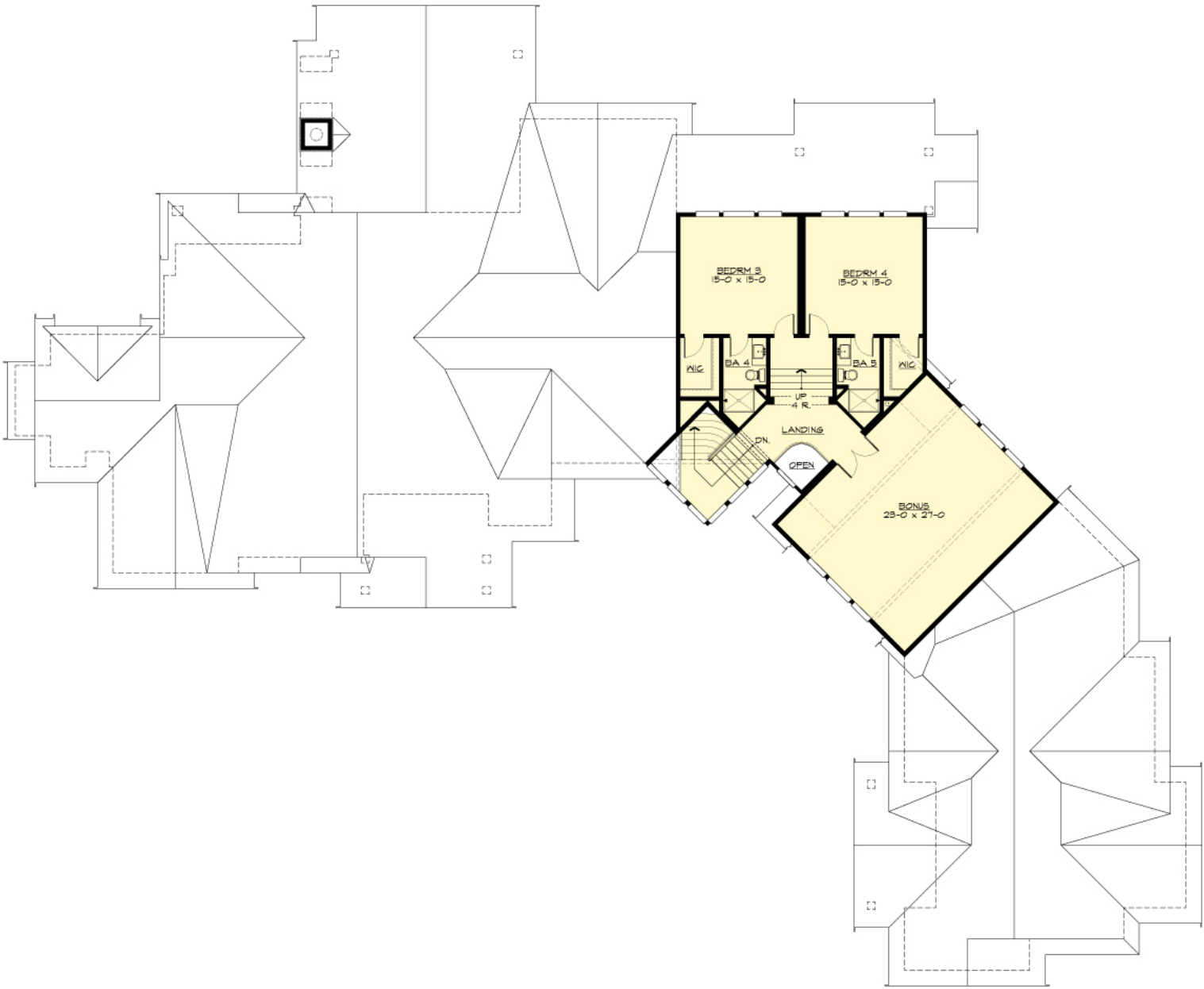

CHIMNEY CREEK LODGE - M5585A2FA2S-0

PLAN DETAILS

Area Summary

Total Area:	5586 Sq. Ft.
Main Floor:	4040 Sq. Ft.
Upper Floor:	1546 Sq. Ft.
Garage Floor:	2198 Sq. Ft.

General Information

Stories:	2
Width:	150`-0"
Depth:	118`-0"
Height:	30`-0"

Architectural Style

Craftsman
Lodge
Mountain

Number of Rooms

Bedrooms:	4
Full Baths:	5
Half Baths:	1

Garage

Garage Size:	4
Garage Door Location:	Front
Garage Type:	Angled

Roof Pitches

Primary:	10:12
Secondary:	3:12

Wall Heights

Main:	10-0"
Upper:	9-0"

Foundation Type

Crawl Space

Roof Framing

Combination

Floor Load

Live (lbs):	40 PSF
Dead (lbs):	10 PSF

Roof Load

Live (lbs):	25 PSF
Dead (lbs):	15 PSF
Wind:	85 MPH

Design Features

- Bonus Space @ & Upper Floor
- Den/Office
- Rear Porch
- Great Room
- Laundry Room @ Main Floor
- Master Bedroom @ Main Floor Rear
- Craftsman House Plans
- Lodge House Plans
- Mountain House Plans
- Luxury Home Designs
- View Lot (Rear) Plans