

BONAIR - S3468A2F-0DB

Total Area: **3484 Sq. Ft.**
Garage Area: **396 Sq. Ft.**
Garage Size: **2**
Stories: **4**
Bedrooms : **5**
Full Baths : **4**
Half Baths : **1**
Width : **29'-0"**
Depth : **54'-0"**
Height : **32'-0"**
Foundation : **Basement**



BONAIR - S3468A2F-0DB

MAIN FLOOR

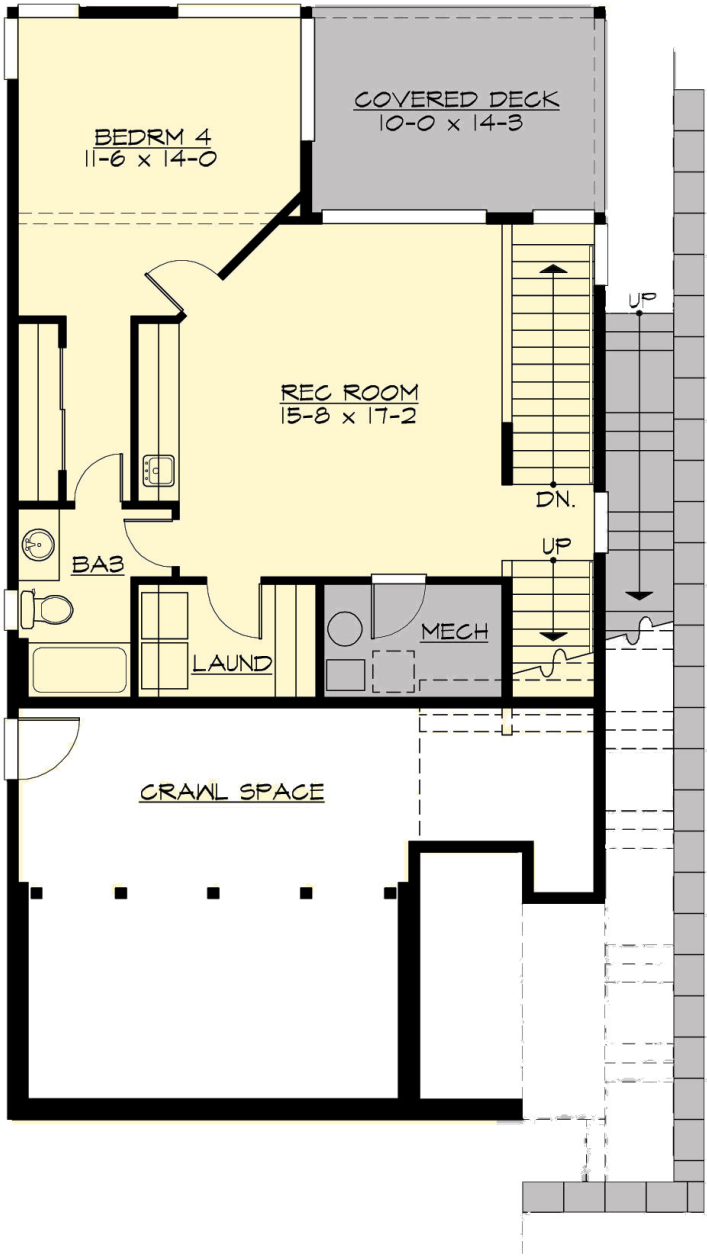

BONAIR - S3468A2F-0DB

UPPER FLOOR

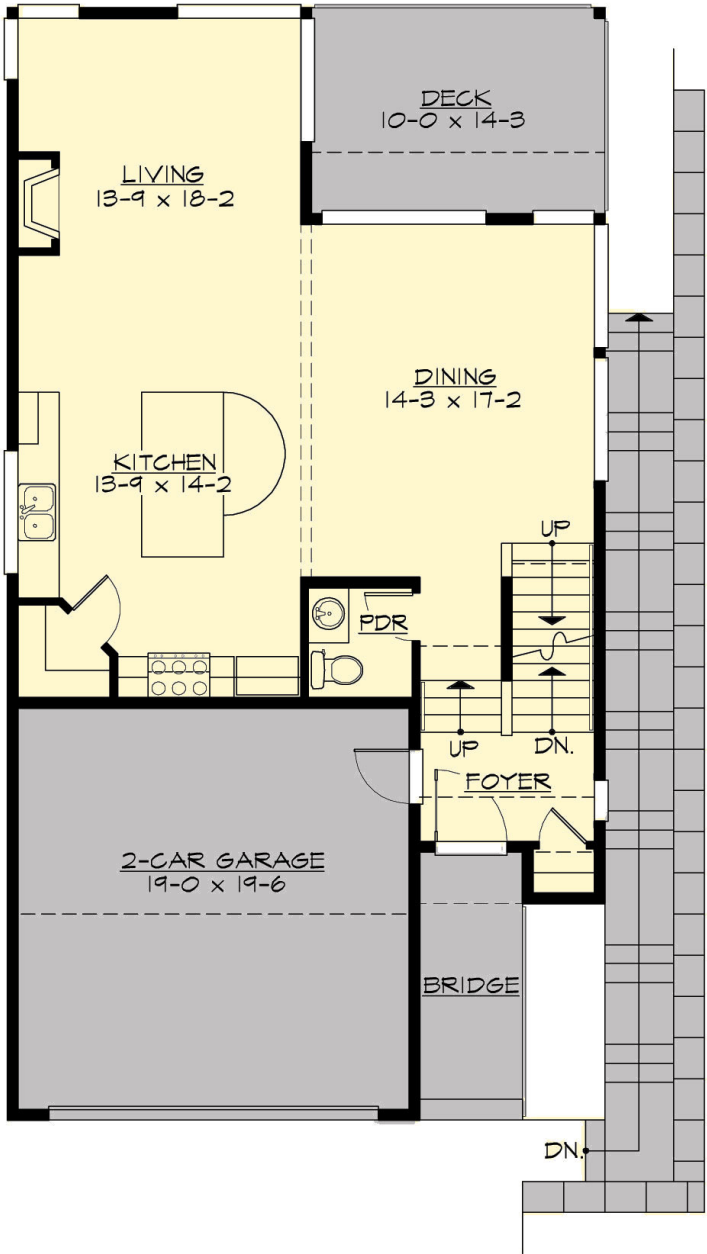

BONAIR - S3468A2F-0DB

LOWER FLOOR

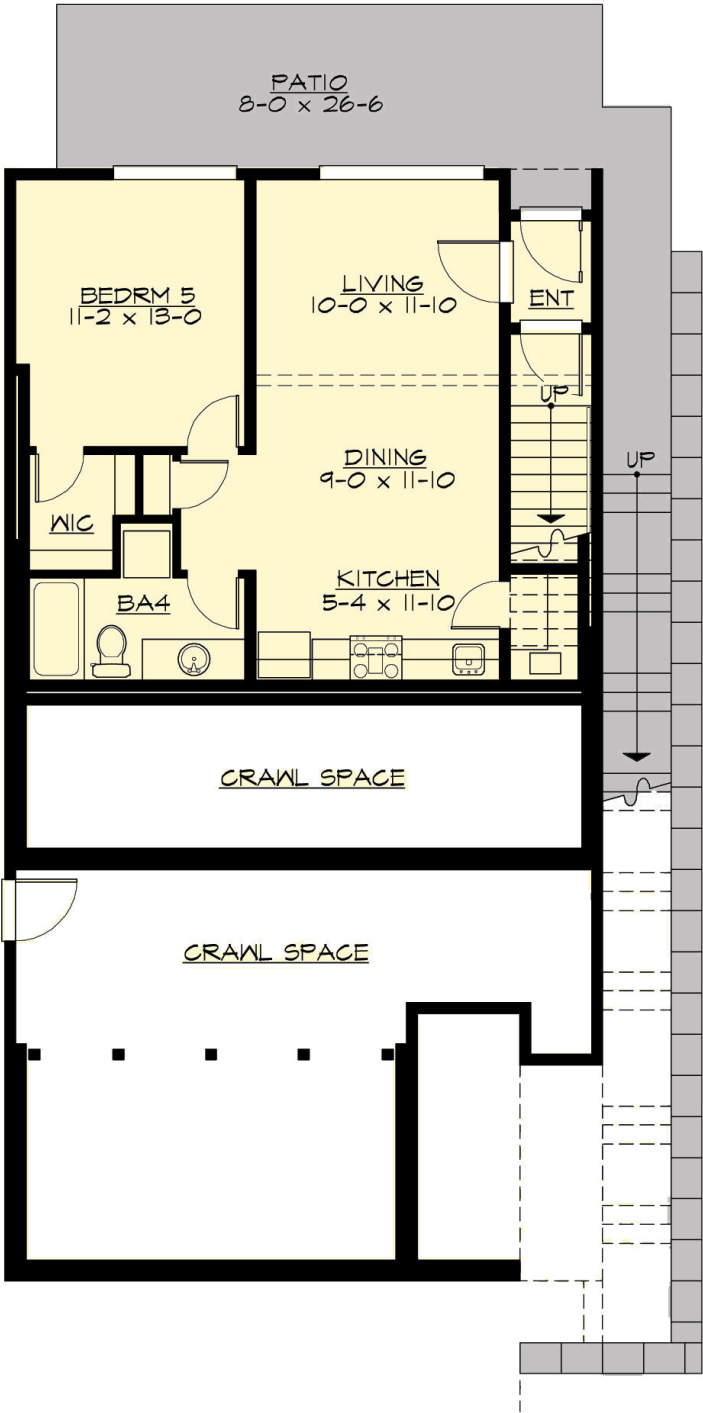

BONAIR - S3468A2F-0DB

THIRD FLOOR

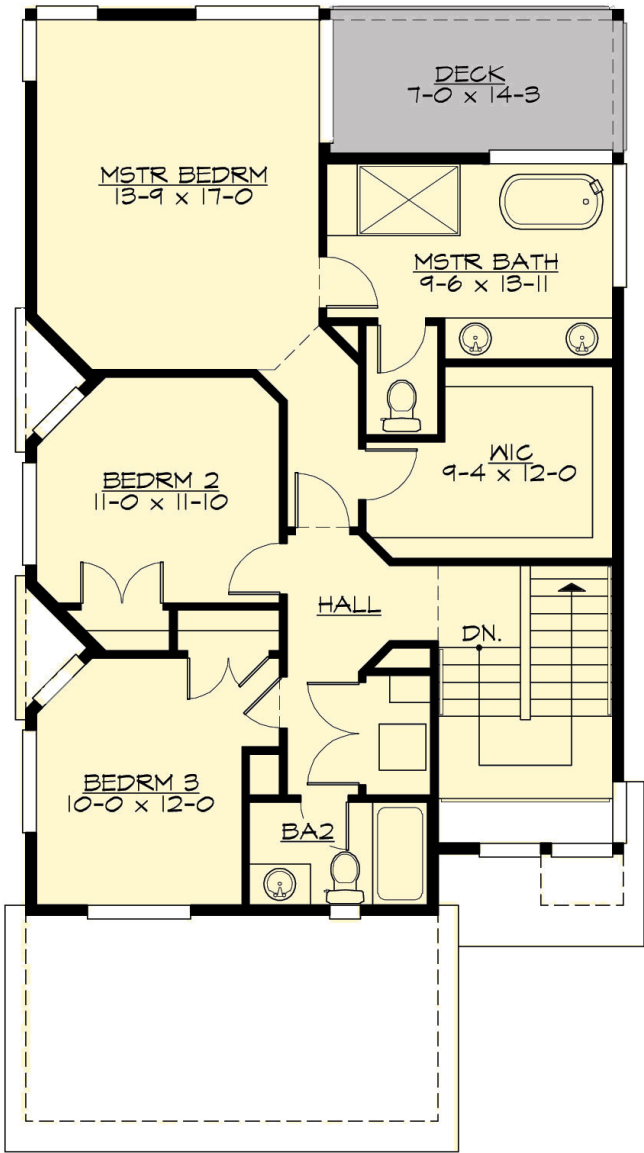

BONAIR - S3468A2F-0DB

PLAN DETAILS

Area Summary

Total Area:	3484 Sq. Ft.
Main Floor:	780 Sq. Ft.
Upper Floor:	920 Sq. Ft.
3rd Floor:	1023 Sq. Ft.
Lower Floor:	667 Sq. Ft.
Garage Floor:	396 Sq. Ft.

General Information

Stories:	4
Width:	29`-0"
Depth:	54`-0"
Height:	32`-0"

Architectural Style

Contemporary
Modern
Northwest

Number of Rooms

Bedrooms:	5
Full Baths:	4
Half Baths:	1

Garage

Garage Size:	2
Garage Door Location:	Front

Roof Pitches

Primary:	4:12
----------	------

Wall Heights

Main:	8-0"
Upper:	9-0"
Lower:	8-0"
Third:	8-0"

Foundation Type

Daylight Basement

Roof Framing

Trusses

Floor Load

Live (lbs):	40 PSF
Dead (lbs):	10 PSF

Roof Load

Live (lbs):	25 PSF
Dead (lbs):	15 PSF
Wind:	85 MPH

Design Features

- Bonus Space @ & Lower Floor
- Rear Porch
- Great Room
- Laundry Room @ & Upper Floor
- Master Bedroom @ Upper Floor Rear
- Contemporary Home Plans
- Modern Home Plans
- Northwest Floor Plans
- Narrow Lot House Plans