

## BLAKELEY WOODS - M4590B3F-5

Total Area: **4890 Sq. Ft.**  
Garage Area: **945 Sq. Ft.**  
Garage Size: **3**  
Stories: **2**  
Bedrooms : **4**  
Full Baths : **4**  
Half Baths :  
Width : **79`-0"**  
Depth : **70`-0"**  
Height : **30`-0"**  
Foundation : **Crawl Space**



# BLAKELEY WOODS - M4590B3F-5

## MAIN FLOOR

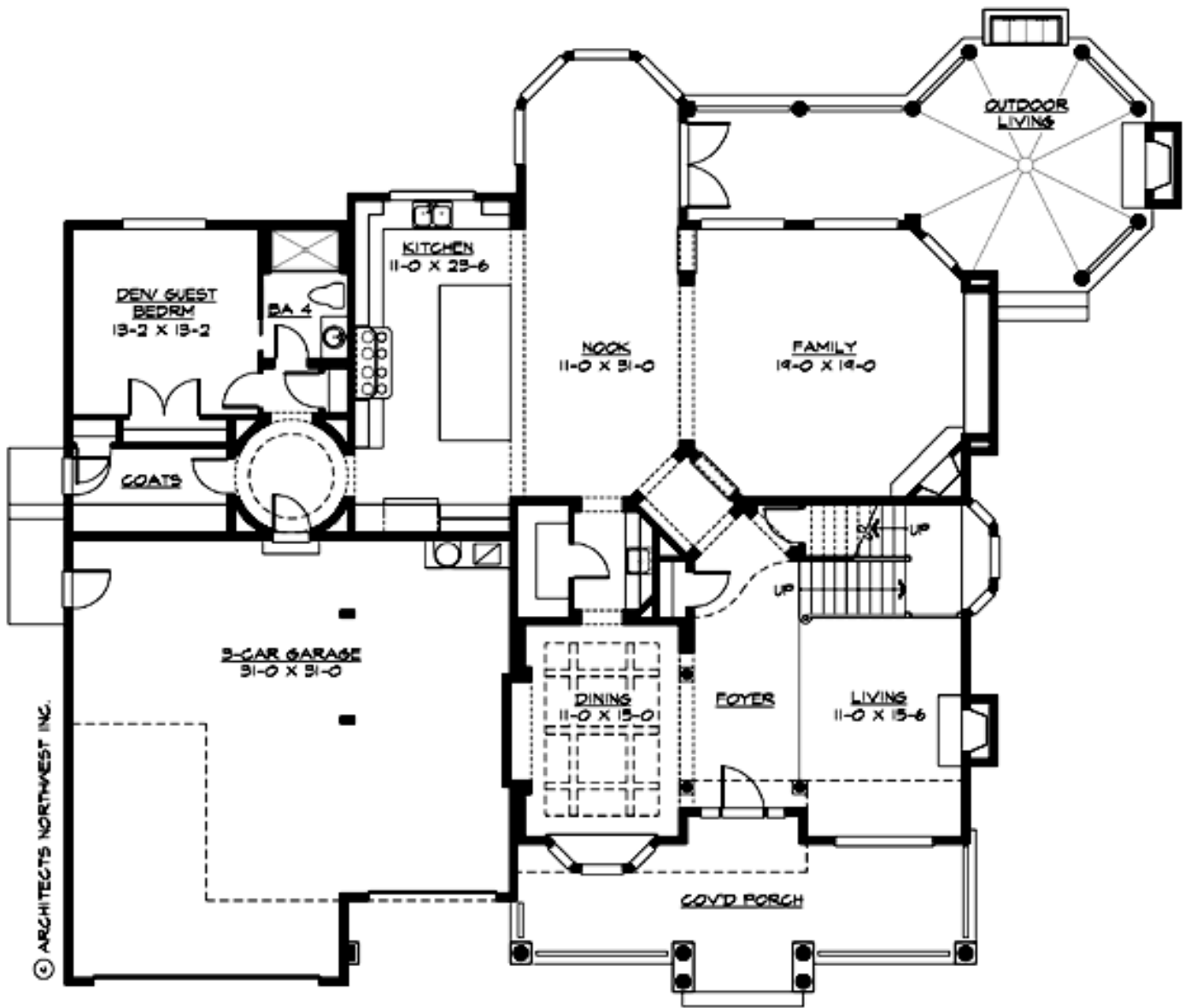

# BLAKELEY WOODS - M4590B3F-5

## UPPER FLOOR

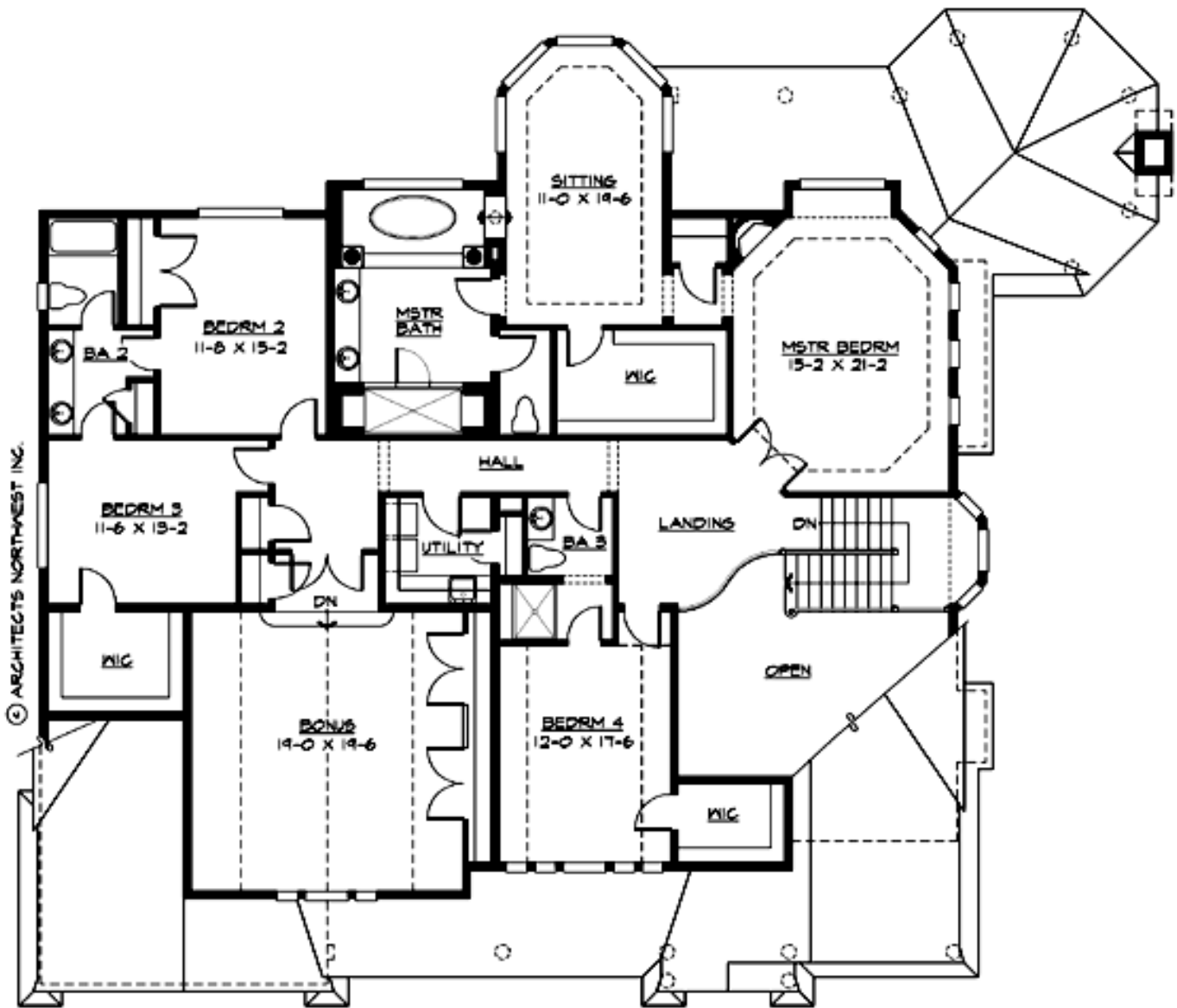

# BLAKELEY WOODS - M4590B3F-5

## PLAN DETAILS

### Area Summary

|               |              |
|---------------|--------------|
| Total Area:   | 4890 Sq. Ft. |
| Main Floor:   | 2260 Sq. Ft. |
| Upper Floor:  | 2630 Sq. Ft. |
| Garage Floor: | 945 Sq. Ft.  |

### General Information

|          |        |
|----------|--------|
| Stories: | 2      |
| Width:   | 79`-0" |
| Depth:   | 70`-0" |
| Height:  | 30`-0" |

### Architectural Style

Hampton  
Shingle  
Traditional

### Number of Rooms

|             |   |
|-------------|---|
| Bedrooms:   | 4 |
| Full Baths: | 4 |

### Garage

|                       |       |
|-----------------------|-------|
| Garage Size:          | 3     |
| Garage Door Location: | Front |

### Roof Pitches

|            |       |
|------------|-------|
| Primary:   | 8:12  |
| Secondary: | 12:12 |

### Wall Heights

|        |      |
|--------|------|
| Main:  | 9-0" |
| Upper: | 9-0" |

### Foundation Type

Crawl Space

### Roof Framing

Combination

### Floor Load

|             |        |
|-------------|--------|
| Live (lbs): | 40 PSF |
| Dead (lbs): | 10 PSF |

### Roof Load

|             |        |
|-------------|--------|
| Live (lbs): | 25 PSF |
| Dead (lbs): | 15 PSF |
| Wind:       | 85 MPH |

### Design Features

- Bonus Space @ & Upper Floor
- Den/Office
- Rear Porch
- Great Room
- Laundry Room @ & Upper Floor
- Master Bedroom @ Upper Floor Rear
- Hampton House Plans
- Shingle House Plans
- Traditional House Plans
- View Lot (Rear) Plans
- Wide Lot House Plans