

BAGLEY - M3571A0-0

Total Area: **3570 Sq. Ft.**
Garage Area: **400 Sq. Ft.**
Garage Size: **2**
Stories: **2**
Bedrooms : **4**
Full Baths : **5**
Half Baths :
Width : **39`-8"**
Depth : **40`-6"**
Height : **34`-3"**
Foundation : **Crawl Space**



BAGLEY - M3571A0-0

MAIN FLOOR

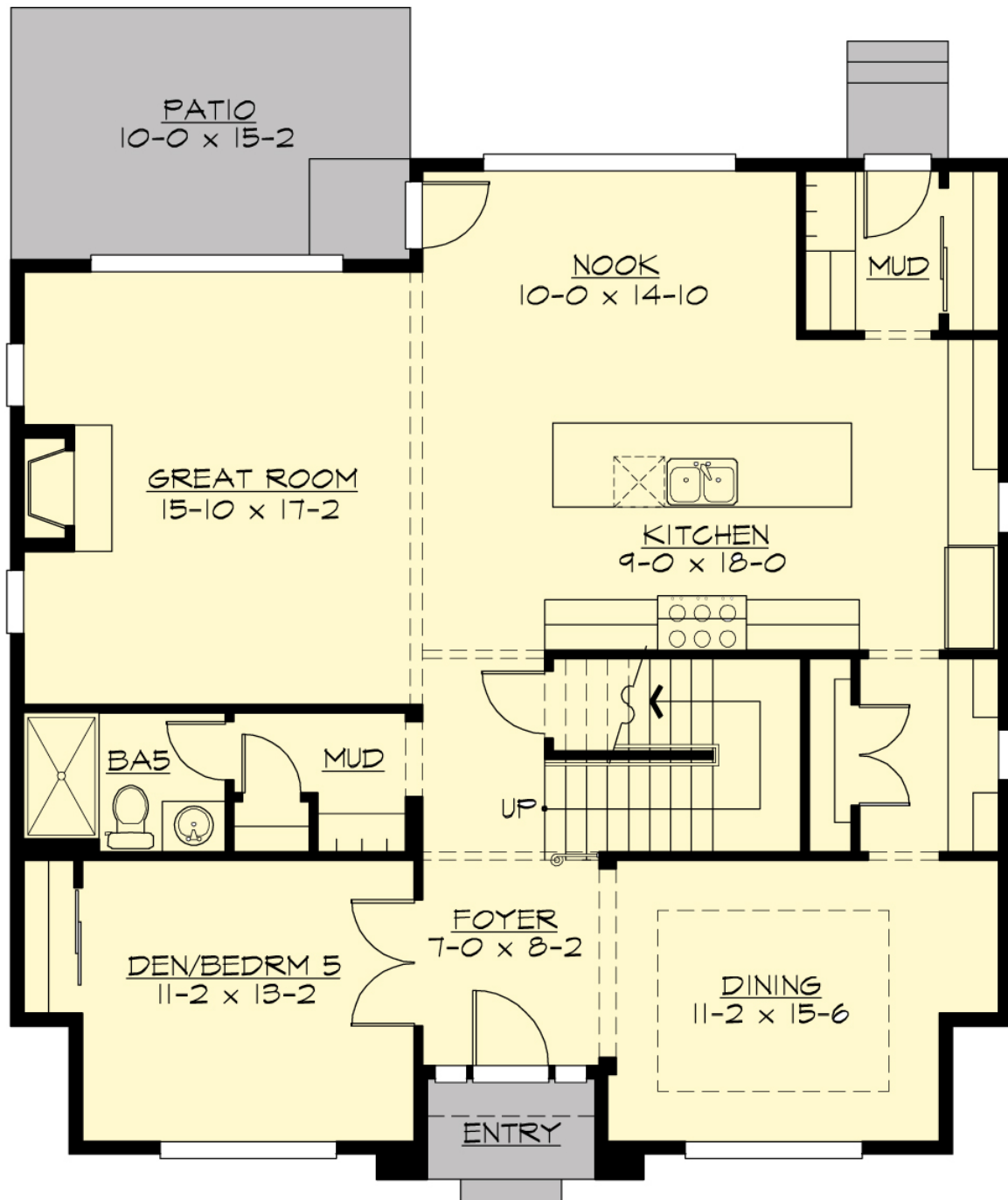

BAGLEY - M3571A0-0

UPPER FLOOR

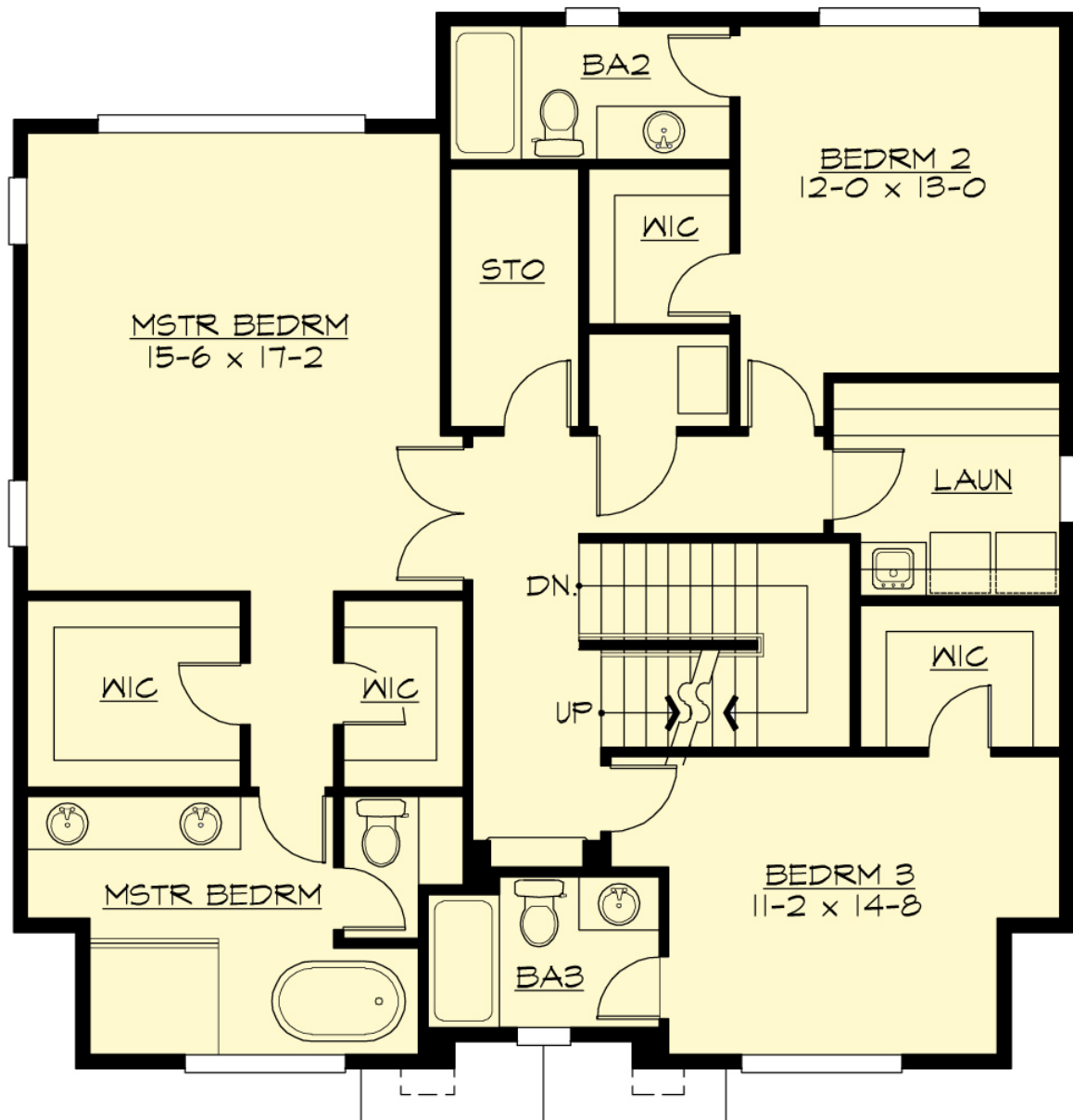

BAGLEY - M3571A0-0

THIRD FLOOR

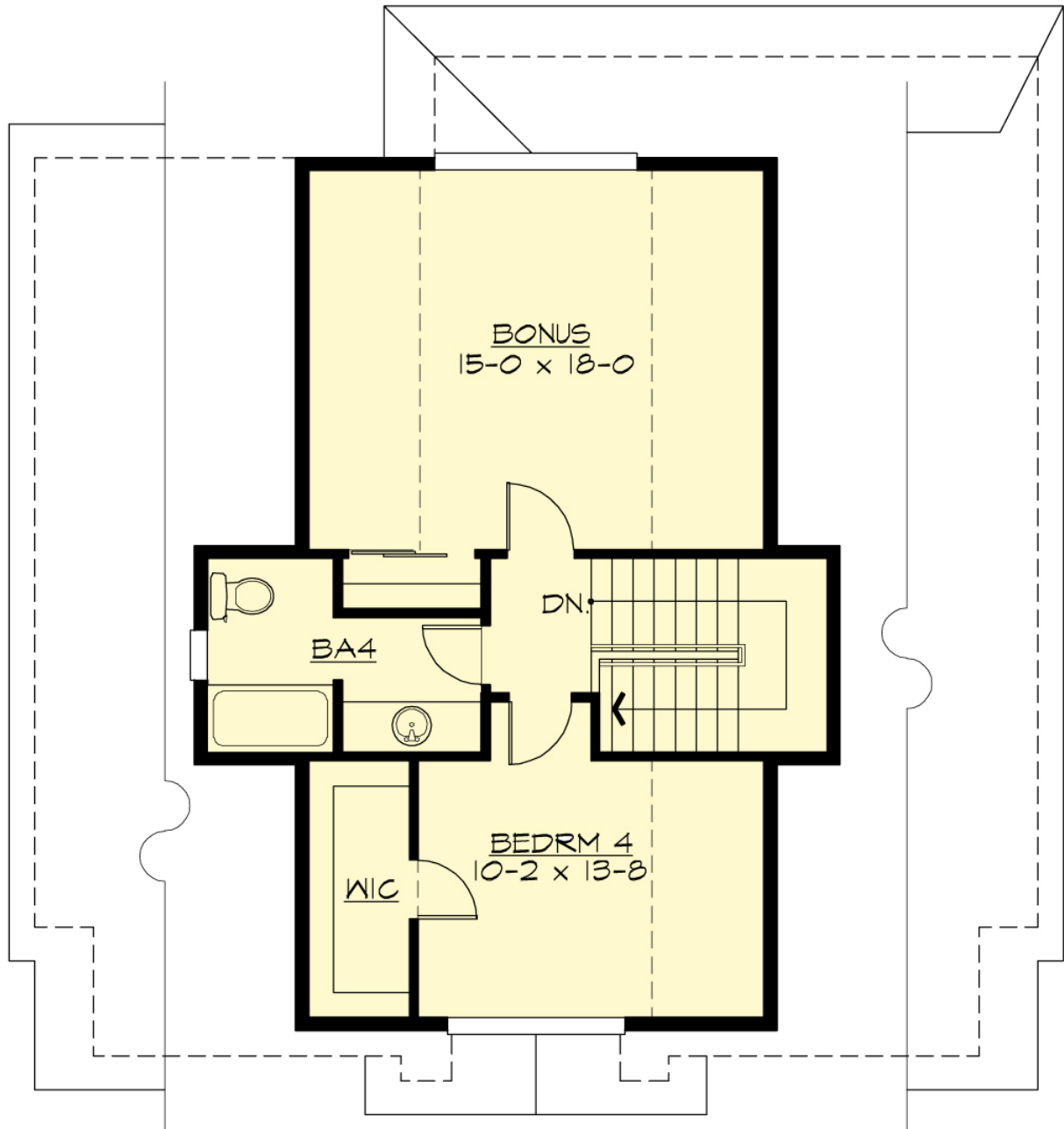

BAGLEY - M3571A0-0

PLAN DETAILS

Area Summary

Total Area:	3570 Sq. Ft.
Main Floor:	1460 Sq. Ft.
Upper Floor:	1398 Sq. Ft.
3rd Floor:	712 Sq. Ft.
Garage Floor:	400 Sq. Ft.

General Information

Stories:	2
Width:	39`-8"
Depth:	40`-6"
Height:	34`-3"

Architectural Style

Craftsman
Northwest
Shingle

Number of Rooms

Bedrooms:	4
Full Baths:	5

Garage

Garage Size:	2
Garage Door Location:	Rear
Garage Type:	Detached

Roof Pitches

Primary:	8:12
----------	-------------

Wall Heights

Main:	10-0"
Upper:	9-0"
Third:	8-0"

Foundation Type

Crawl Space

Roof Framing

Combination

Floor Load

Live (lbs):	40 PSF
Dead (lbs):	10 PSF

Roof Load

Live (lbs):	25 PSF
Dead (lbs):	15 PSF
Wind:	85 MPH

Design Features

- Bonus Space @ & Third Floor
- Den/Office
- Front Porch
- Great Room
- Laundry Room @ & Upper Floor
- Master Bedroom @ Upper Floor Rear
- Craftsman House Plans
- Northwest Floor Plans
- Shingle House Plans
- View Lot (Rear) Plans