

## AZALEA - R1660A2F-0

Total Area: **1654 Sq. Ft.**  
Garage Area: **484 Sq. Ft.**  
Garage Size: **2**  
Stories: **1**  
Bedrooms : **3**  
Full Baths : **2**  
Half Baths :  
Width : **56`-0"**  
Depth : **54`-0"**  
Height : **18`-0"**  
Foundation : **Crawl Space**



# AZALEA - R1660A2F-0

## MAIN FLOOR

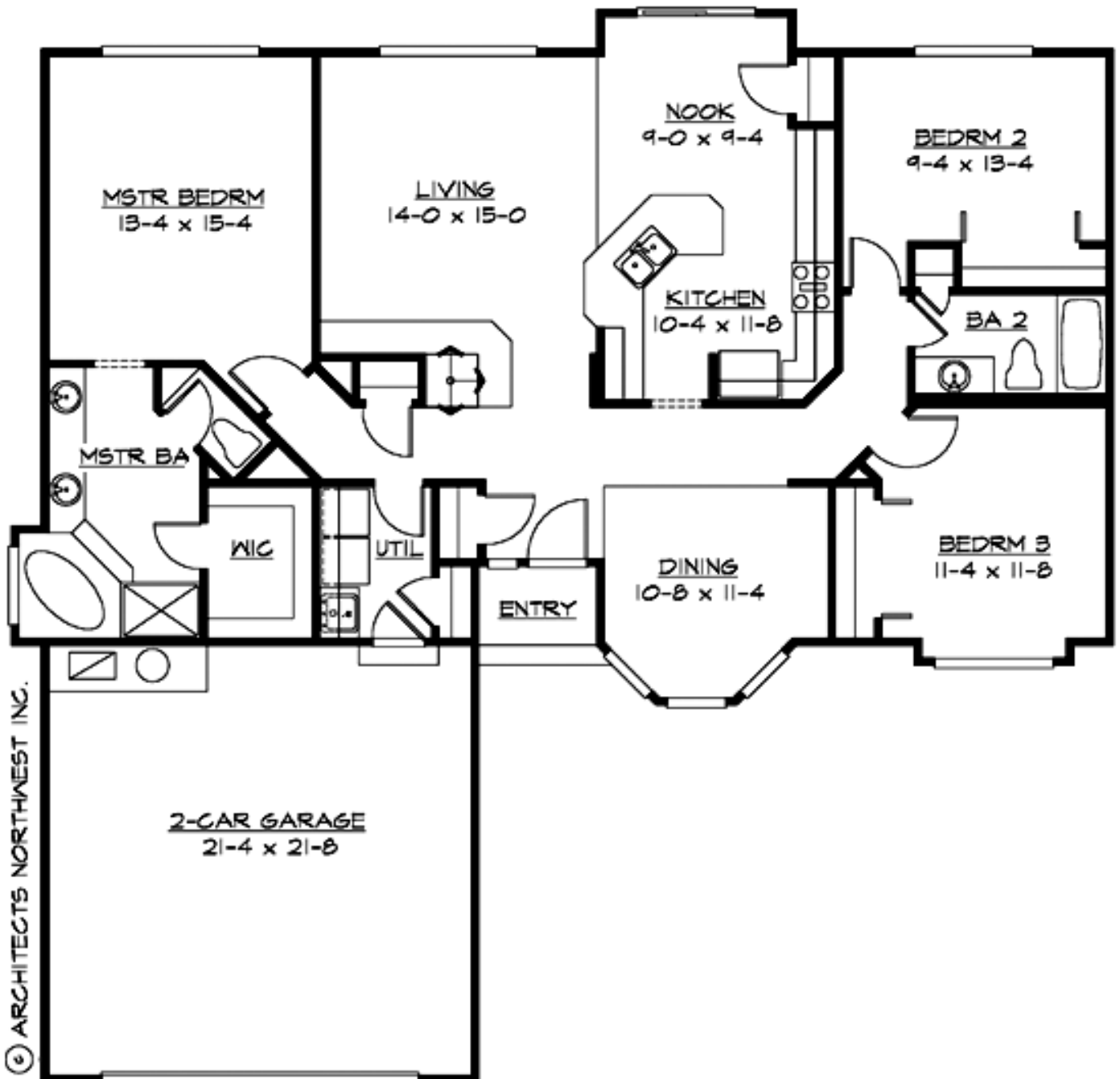

# AZALEA - R1660A2F-0

## PLAN DETAILS

### Area Summary

Total Area: 1654 Sq. Ft.  
Garage Floor: 484 Sq. Ft.

### General Information

Stories: 1  
Width: 56`-0"  
Depth: 54`-0"  
Height: 18`-0"

### Architectural Style

Craftsman  
Northwest  
Ranch

### Number of Rooms

Bedrooms: 3  
Full Baths: 2

### Garage

Garage Size: 2  
Garage Door Location: Front

### Roof Pitches

Primary: 6:12

### Wall Heights

Main: 8-0"

### Foundation Type

Crawl Space

### Roof Framing

Trusses

### Floor Load

Live (lbs): 40 PSF  
Dead (lbs): 10 PSF

### Roof Load

Live (lbs): 25 PSF  
Dead (lbs): 15 PSF  
Wind: 85 MPH

### Design Features

- Great Room
- Laundry Room @ Main Floor
- Master Bedroom @ Main Floor Rear
- Craftsman House Plans
- Northwest Floor Plans
- Ranch House Plans
- Affordable Home Designs
- Small House Plans