

AVONDALE RIDGE - M2785A3S-0DB

Total Area: **3915 Sq. Ft.**
Garage Area: **735 Sq. Ft.**
Garage Size: **3**
Stories: **3**
Bedrooms : **5**
Full Baths : **3**
Half Baths : **1**
Width : **54`-0"**
Depth : **76`-0"**
Height : **26`-6"**
Foundation : **Basement**



AVONDALE RIDGE - M2785A3S-0DB

MAIN FLOOR

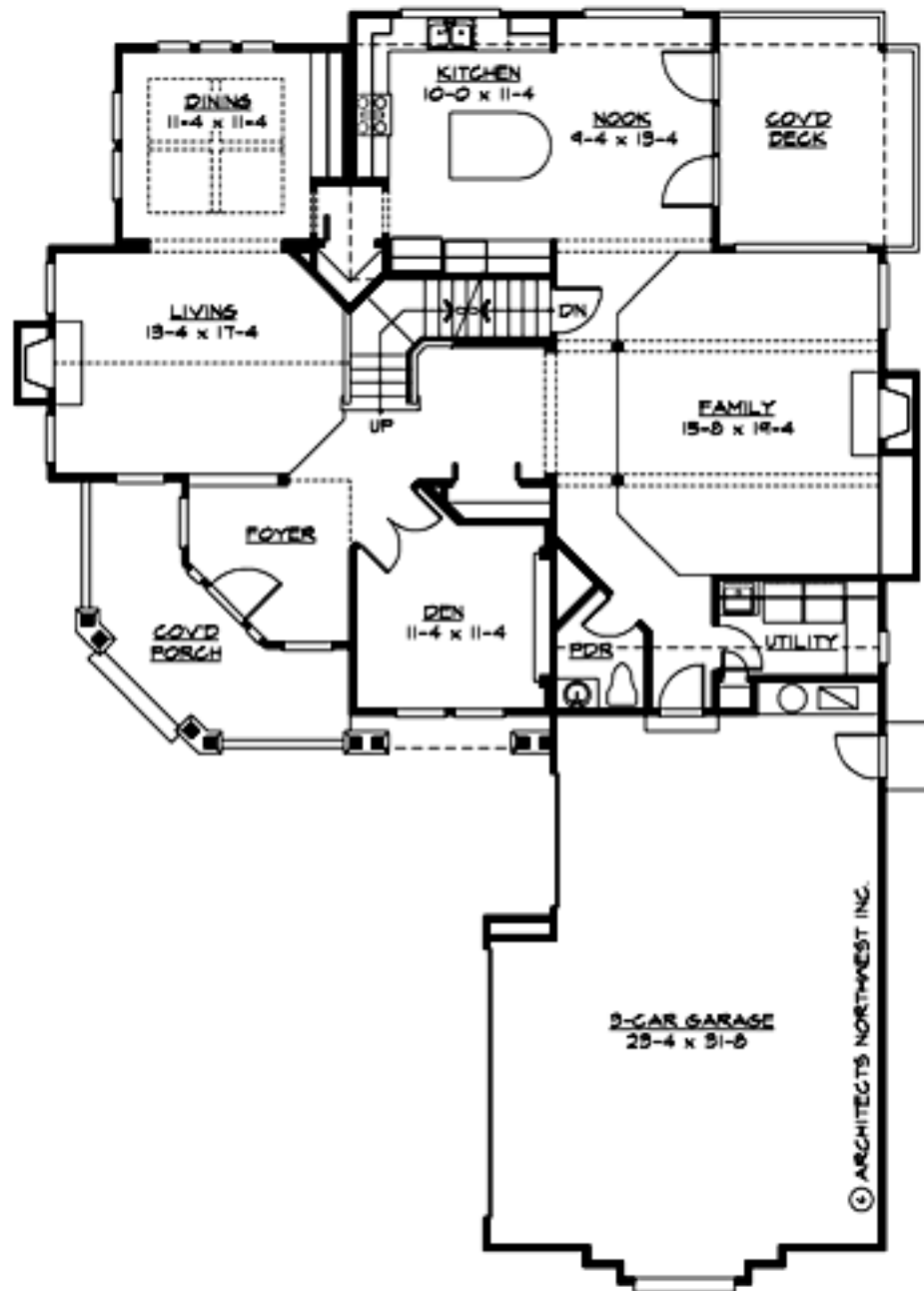

AVONDALE RIDGE - M2785A3S-0DB

UPPER FLOOR

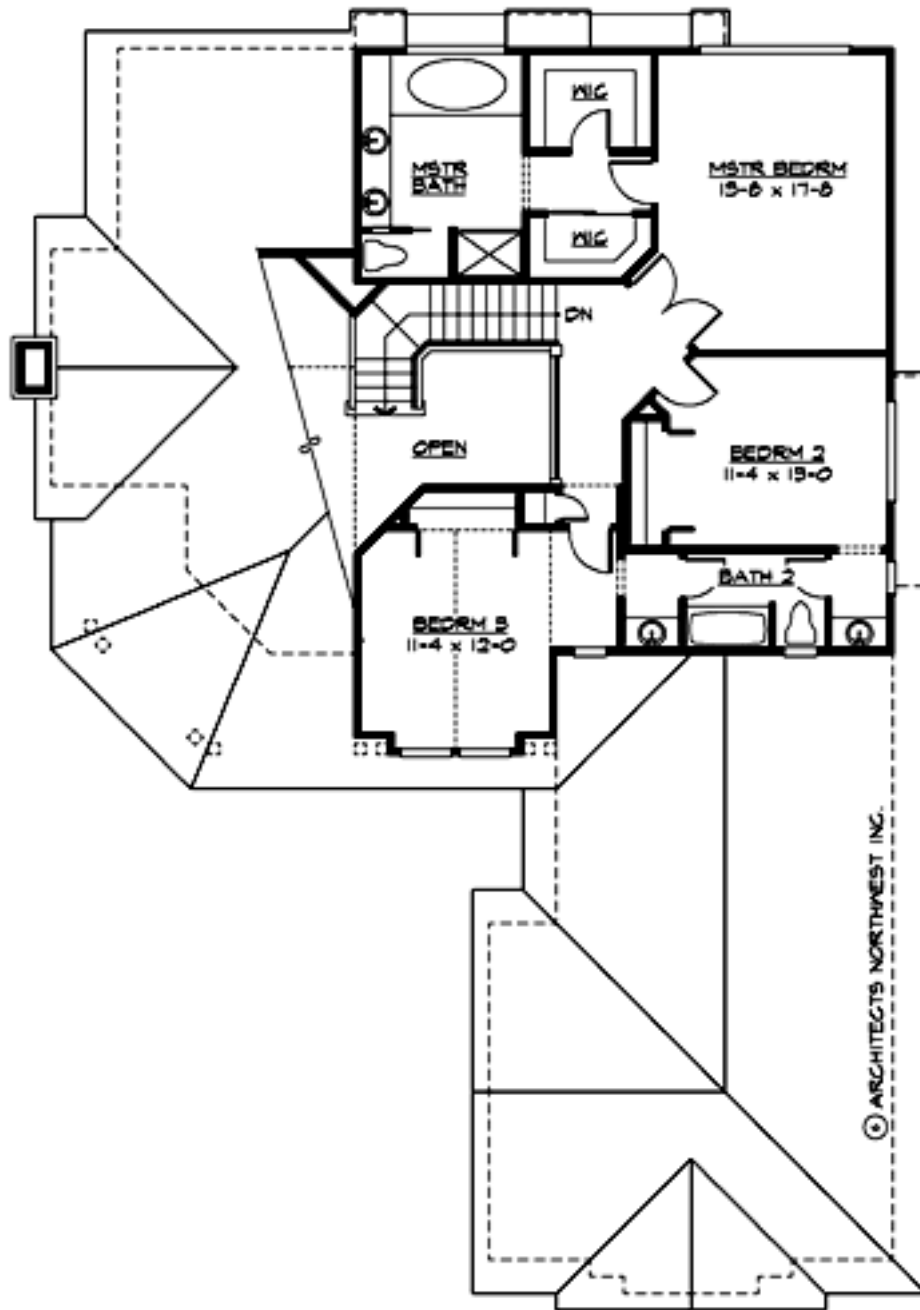

AVONDALE RIDGE - M2785A3S-0DB

LOWER FLOOR

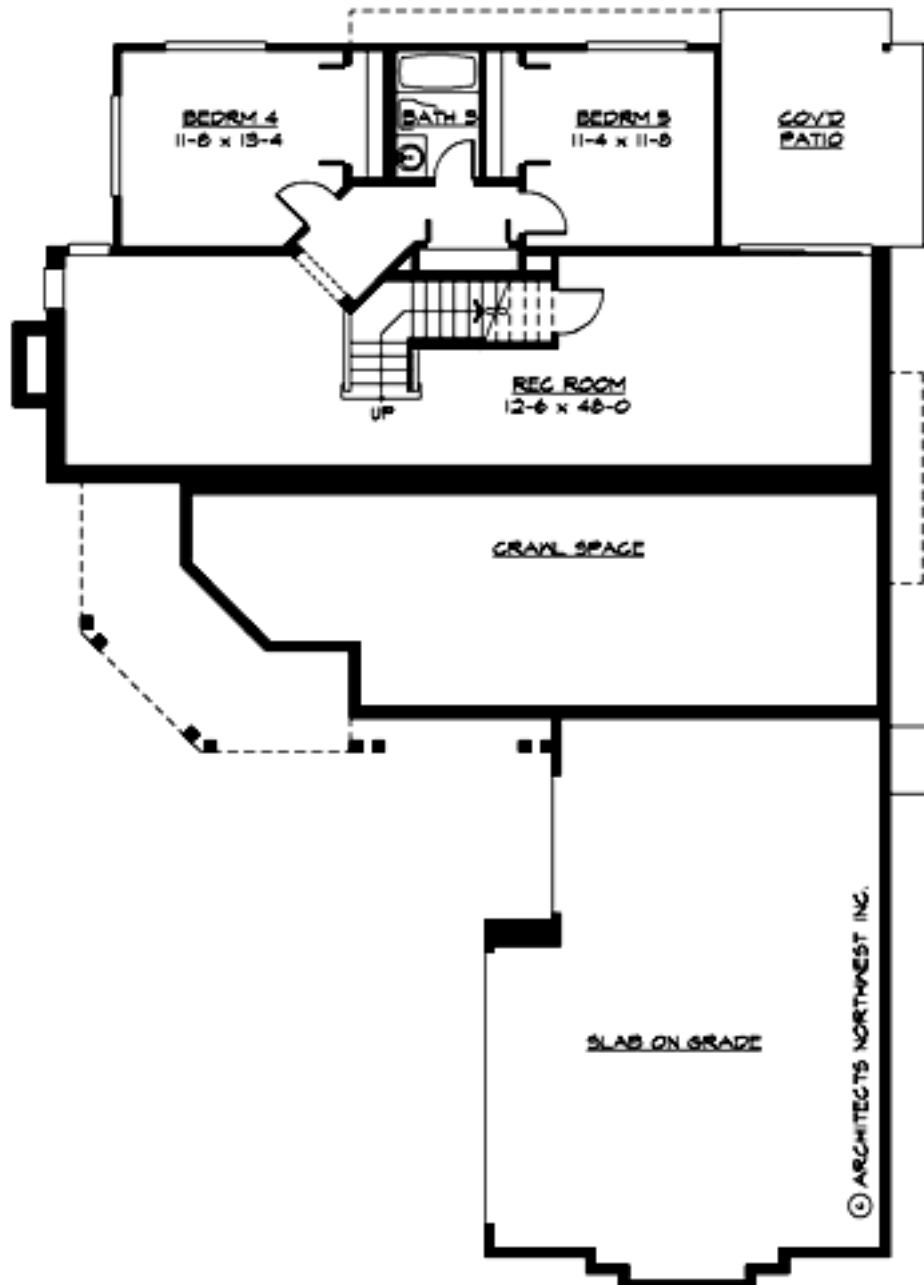

AVONDALE RIDGE - M2785A3S-0DB

PLAN DETAILS

Area Summary

Total Area:	3915 Sq. Ft.
Main Floor:	1709 Sq. Ft.
Upper Floor:	1076 Sq. Ft.
Lower Floor:	1130 Sq. Ft.
Garage Floor:	735 Sq. Ft.

General Information

Stories:	3
Width:	54`-0"
Depth:	76`-0"
Height:	26`-6"

Architectural Style

Craftsman
Farmhouse
Northwest

Number of Rooms

Bedrooms:	5
Full Baths:	3
Half Baths:	1

Garage

Garage Size:	3
Garage Door Location:	Side

Roof Pitches

Primary:	6:12
----------	------

Wall Heights

Main:	9-0"
Upper:	8-0"
Lower:	9-0"

Foundation Type

Daylight Basement

Roof Framing

Trusses

Floor Load

Live (lbs):	40 PSF
Dead (lbs):	10 PSF

Roof Load

Live (lbs):	25 PSF
Dead (lbs):	15 PSF
Wind:	85 MPH

Design Features

- Bonus Space @ & Lower Floor
- Den/Office
- Front Porch
- Great Room
- Laundry Room @ Main Floor
- Master Bedroom @ Upper Floor Rear
- Craftsman House Plans
- Farmhouse Home Plans
- Northwest Floor Plans
- Narrow Lot House Plans