



APPLETON - M3557B3F-0

Total Area: **3639 Sq. Ft.**
Garage Area: **632 Sq. Ft.**
Garage Size: **3**
Stories: **2**
Bedrooms : **5**
Full Baths : **4**
Half Baths : **1**
Width : **64`-0"**
Depth : **52`-6"**
Height : **28`-6"**
Foundation : **Crawl Space**



APPLETON - M3557B3F-0

MAIN FLOOR



APPLETON - M3557B3F-0

UPPER FLOOR

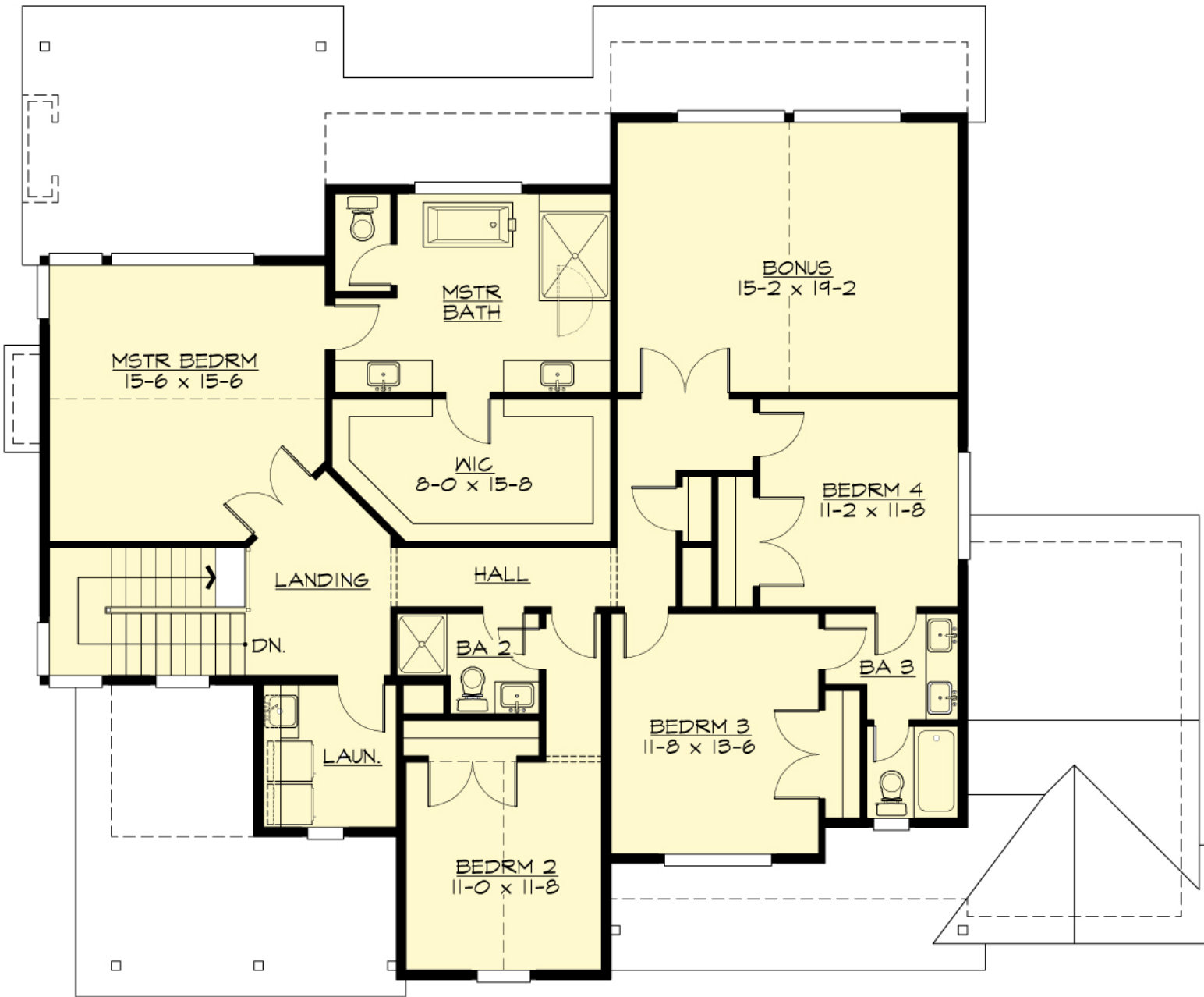

APPLETON - M3557B3F-0

PLAN DETAILS

Area Summary

| | |
|---------------|--------------|
| Total Area: | 3639 Sq. Ft. |
| Main Floor: | 1805 Sq. Ft. |
| Upper Floor: | 1834 Sq. Ft. |
| Garage Floor: | 632 Sq. Ft. |

General Information

| | |
|----------|--------|
| Stories: | 2 |
| Width: | 64`-0" |
| Depth: | 52`-6" |
| Height: | 28`-6" |

Architectural Style

Country
Farmhouse
Traditional

Number of Rooms

| | |
|-------------|---|
| Bedrooms: | 5 |
| Full Baths: | 4 |
| Half Baths: | 1 |

Garage

| | |
|-----------------------|-------|
| Garage Size: | 3 |
| Garage Door Location: | Front |

Roof Pitches

| | |
|------------|------|
| Primary: | 6:12 |
| Secondary: | 8:12 |

Wall Heights

| | |
|--------|-------|
| Main: | 10-0" |
| Upper: | 9-0" |

Foundation Type

Crawl Space

Roof Framing

Trusses

Floor Load

| | |
|-------------|--------|
| Live (lbs): | 40 PSF |
| Dead (lbs): | 10 PSF |

Roof Load

| | |
|-------------|--------|
| Live (lbs): | 25 PSF |
| Dead (lbs): | 15 PSF |
| Wind: | 85 MPH |

Design Features

- Bonus Space @ & Upper Floor
- Den/Office
- Front and Rear Porch
- Great Room
- Laundry Room @ & Upper Floor
- Master Bedroom @ Upper Floor Rear
- Country House Plans
- Farmhouse Home Plans
- Traditional House Plans
- View Lot (Rear) Plans
- Wide Lot House Plans